



NIGERIAN
PORTS
AUTHORITY



Modernization of Tin Can Island Port Complex and Lagos Apapa Port Complex

HITECH – ITB

2025

Table of Contents

1. **Project's Overview**
2. Rehabilitation's Overview
3. E&S Considerations
4. Key Stakeholders
5. Hitech ITB
6. Dar Overview
7. Selected Experience
8. Hitech and ITB's Track Record

PROJECT'S OVERVIEW

General Overview

ITB-HITECH Joint Venture are executing an **EPC Project** for the **Rehabilitation/Modernization** of the following **Two (2) Lagos Ports**:

Tin Can Island Port Complex

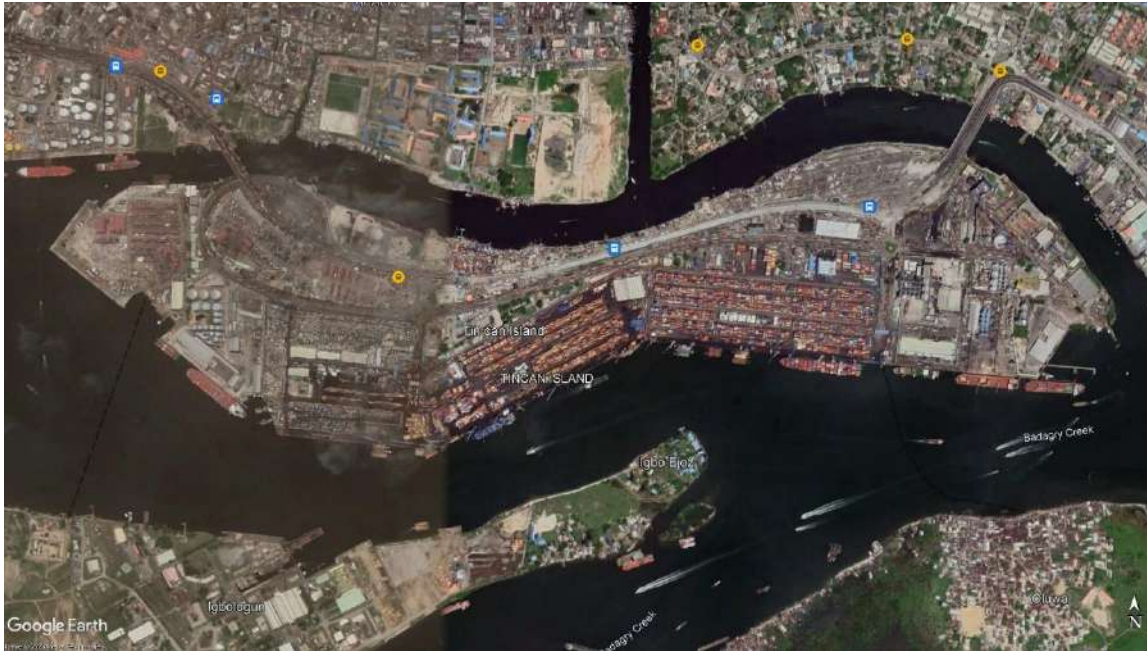

Lagos Apapa Port Complex



PROJECT'S OVERVIEW

Tin Can Island Port Complex Overview

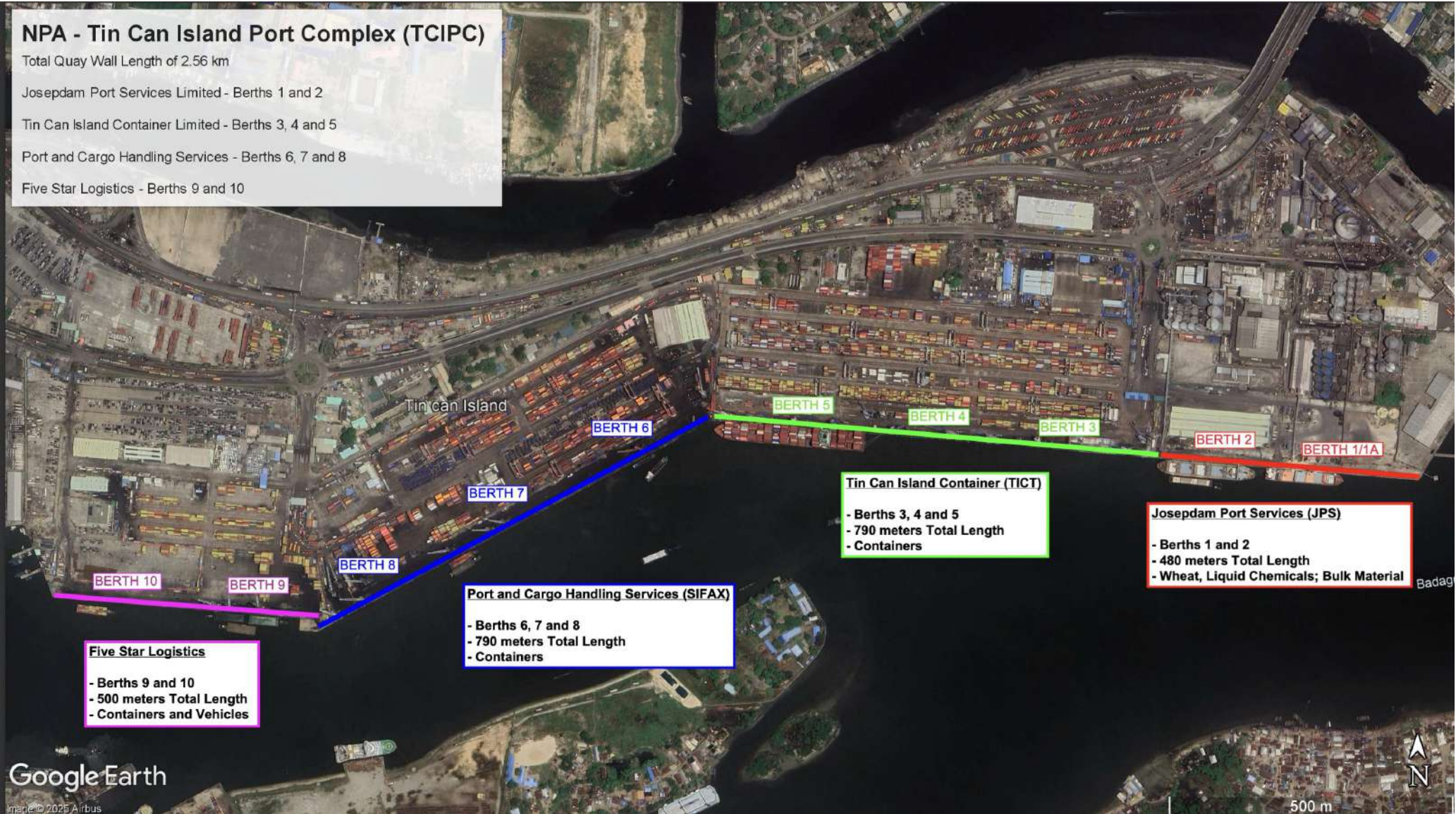

PROJECT'S OVERVIEW

Tin Can Island Port Complex Current State

The **Tin Can Island Port Complex (TCIPC)** was Commissioned in **1977** with a capacity of **handling 10-16 vessels at a time**. The Quay Wall Structure is based on **Steel Sheet Piles with Tie-Back Anchors supported by Embedded Steel Columns**.

Following 47 Years of Operation, the Quay Wall Structure is **showing Signs of Fatigue due to the Corrosion of the Steel SPW and Erosion of the Retained Soil**.



Scope of Rehabilitation

- It mainly consists of Ten (10) Berths with a Quay Wall Length of Approximately 2,563 meters.
- Additionally, the Berth Facilities (i.e. – Bollards, Fenders, Safety Landers and Apron Slab) will also be Upgraded along with a Rail Foundation for STS Gantry Cranes.

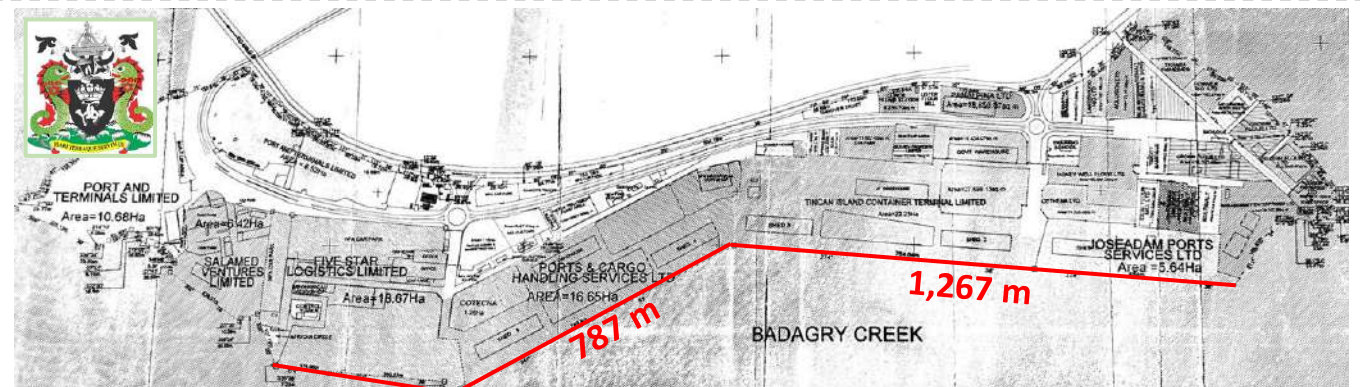

PROJECT'S OVERVIEW

Lagos Apapa Port Complex Overview

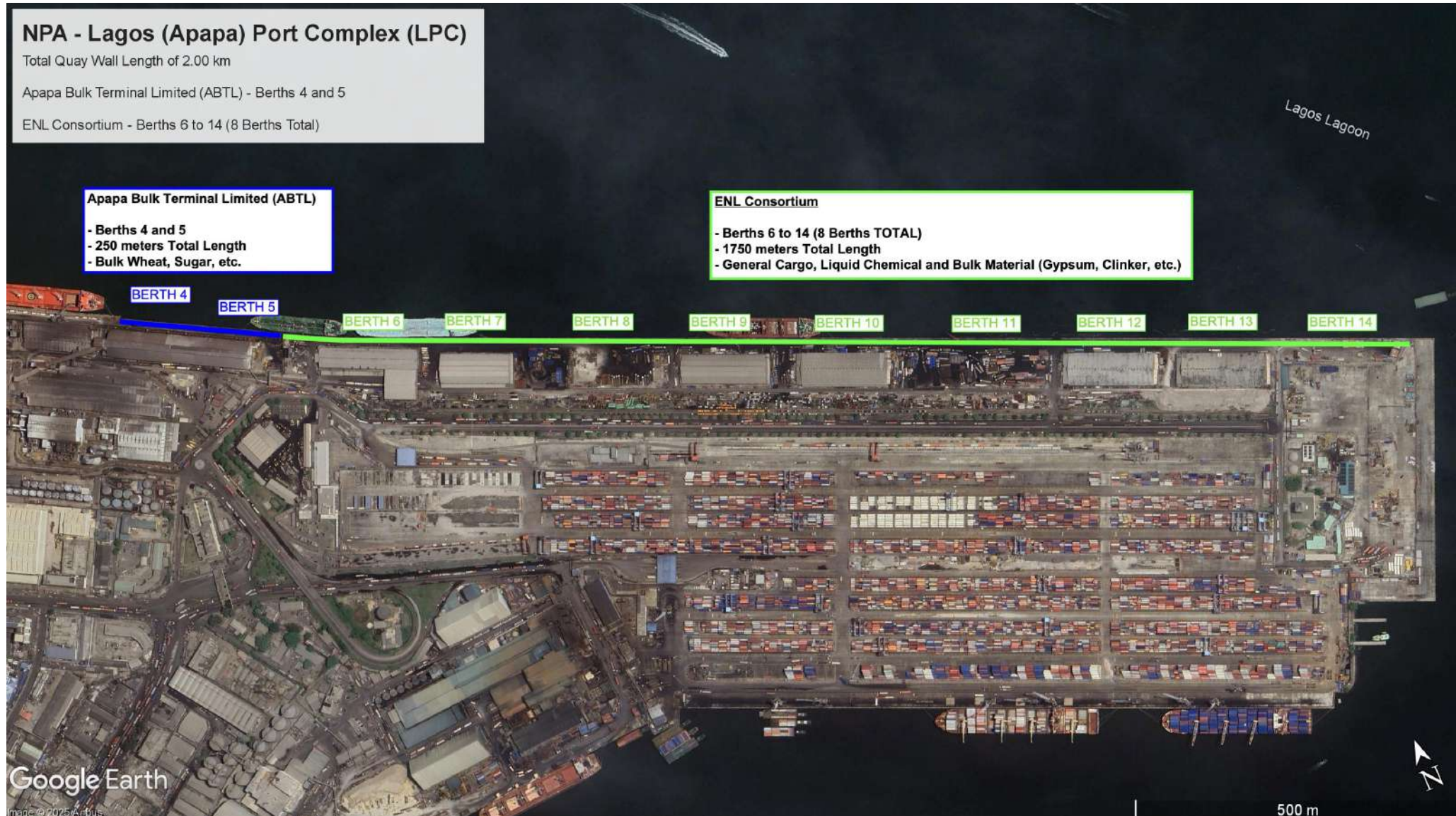

PROJECT'S OVERVIEW

Lagos Apapa Port Complex Current State

The **Lagos (Apapa) Port Complex (LPC)** was Commissioned in **1926** following the **Construction of First Four (4) Berths**. The Quay Wall Structure is based on a **Gravity Wall Structure with a Draft Depth of 10.5 m**.

Following Approx. 100 Years of Operation, the Quay Wall Structure is showing Signs of Fatigue in the form of **Settlement of the Apron Slab and Outward Bowing of the Quay Wall**.

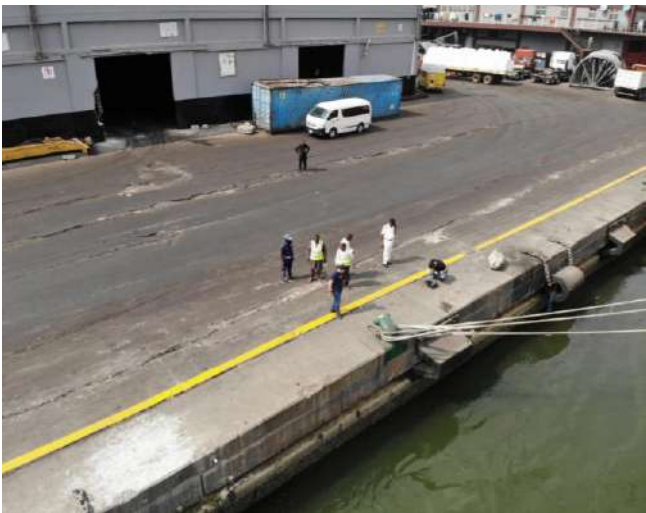

Scope of Rehabilitation

- The Current Scope of the Rehabilitation Works of the Apapa Port, consists of Eleven (11) Berths with a Quay Wall Length of Approximately 2.00 km. Additionally, the Berth Facilities (i.e. – Bollards, Fenders, Safety Landers and Apron Slab) will also be Upgraded.



PROJECT'S OVERVIEW

Project's Cash Flow Forecast (USD, 000 000')

	Q1	Q2	Q3	Q4	Q5	Q6	Q7	Q8	Q9	Q10	Q11	Q12	Q13	Q14	Q15	Q16
ADVANCE PAYMENT (30%)	272.9															
TOTAL PRELIMINARIES & GENERAL																
TOTAL FOR STEEL COMBI WALL																
TOTAL FOR BORED PILING																
TOTAL FOR BARRETTE INSTALLATION																
TOTAL FOR FRONT CAPPING BEAM																
TOTAL FOR REAR CAPPING BEAM																
TOTAL FOR TRANSVERSE BEAMS			56.5	65	65	65	65	65	65	65	65	65	65	65	65	65
TOTAL FOR QUAY SLAB REPLACEMENT																
TOTAL FOR TESTS																
TOTAL FOR MAJOR PLANT HIRE																
TOTAL FOR RUNNING EXPENSES																
TOTAL FOR ANCILLARY FACILITIES																
TOTAL PROVISIONAL AMOUNTS																
ADVANCE QUARTERLY REPAYMENT			(17.1)	(19.7)	(19.7)	(19.7)	(19.7)	(19.7)	(19.7)	(19.7)	(19.7)	(19.7)	(19.7)	(19.7)	(19.7)	(19.7)
TINCAN & APAPA COMBINED QUARTERLY PAYMENTS	272.9		39.4	45.3	45.3	45.3	45.3	45.3	45.3	45.3	45.3	45.3	45.3	45.3	45.3	45.3
Cumulative Total: 901.86																

PROJECT'S OVERVIEW

Project's Cash Flow Forecast – Details

NPA - TINCAN - PROJECTED QUARTERLY CASH INFLOW																	
Work Group	BOQ Value	Quarter 1	Quarter 2	Quarter 3	Quarter 4	Quarter 5	Quarter 6	Quarter 7	Quarter 8	Quarter 9	Quarter 10	Quarter 11	Quarter 12	Quarter 13	Quarter 14	Quarter 15	Quarter 16
ADVANCE PAYMENT (30%)	\$ -	\$ 143,623,982.56	\$ -	\$ -	\$ -	\$ -	\$ -	\$ -	\$ -	\$ -	\$ -	\$ -	\$ -	\$ -	\$ -	\$ -	\$ -
TOTAL PRELIMINARIES & GENERAL	\$ 36,251,439.99	\$ -	\$ -	\$ 2,589,392.21	\$ 2,589,392.21	\$ 2,589,392.21	\$ 2,589,392.21	\$ 2,589,392.21	\$ 2,589,392.21	\$ 2,589,392.21	\$ 2,589,392.21	\$ 2,589,392.21	\$ 2,589,392.21	\$ 2,589,392.21	\$ 2,589,392.21	\$ 2,589,392.21	\$ 2,589,392.21
TOTAL FOR STEEL COMBIWALL	\$ 176,195,485.99	\$ -	\$ -	\$ 12,156,820.36	\$ 12,156,820.36	\$ 12,156,820.36	\$ 12,156,820.36	\$ 12,156,820.36	\$ 12,156,820.36	\$ 12,156,820.36	\$ 12,156,820.36	\$ 12,156,820.36	\$ 12,156,820.36	\$ 12,156,820.36	\$ 12,156,820.36	\$ 12,156,820.36	\$ 12,156,820.36
TOTAL FOR BORED PILING	\$ 26,945,551.61	\$ -	\$ -	\$ 1,927,560.83	\$ 1,927,560.83	\$ 1,927,560.83	\$ 1,927,560.83	\$ 1,927,560.83	\$ 1,927,560.83	\$ 1,927,560.83	\$ 1,927,560.83	\$ 1,927,560.83	\$ 1,927,560.83	\$ 1,927,560.83	\$ 1,927,560.83	\$ 1,927,560.83	\$ 1,927,560.83
TOTAL FOR BARRETTE INSTALLATION	\$ 39,872,165.45	\$ -	\$ -	\$ 2,833,754.67	\$ 2,833,754.67	\$ 2,833,754.67	\$ 2,833,754.67	\$ 2,833,754.67	\$ 2,833,754.67	\$ 2,833,754.67	\$ 2,833,754.67	\$ 2,833,754.67	\$ 2,833,754.67	\$ 2,833,754.67	\$ 2,833,754.67	\$ 2,833,754.67	\$ 2,833,754.67
TOTAL FOR FRONT CAPPING BEAM	\$ 22,747,781.17	\$ -	\$ -	\$ 1,624,841.51	\$ 1,624,841.51	\$ 1,624,841.51	\$ 1,624,841.51	\$ 1,624,841.51	\$ 1,624,841.51	\$ 1,624,841.51	\$ 1,624,841.51	\$ 1,624,841.51	\$ 1,624,841.51	\$ 1,624,841.51	\$ 1,624,841.51	\$ 1,624,841.51	\$ 1,624,841.51
TOTAL FOR REAR CAPPING BEAM	\$ 16,824,032.96	\$ -	\$ -	\$ 716,002.35	\$ 716,002.35	\$ 716,002.35	\$ 716,002.35	\$ 716,002.35	\$ 716,002.35	\$ 716,002.35	\$ 716,002.35	\$ 716,002.35	\$ 716,002.35	\$ 716,002.35	\$ 716,002.35	\$ 716,002.35	\$ 716,002.35
TOTAL FOR TRANSVERSE BEAMS	\$ 46,826,668.23	\$ -	\$ -	\$ 3,763,612.94	\$ 3,763,612.94	\$ 3,763,612.94	\$ 3,763,612.94	\$ 3,763,612.94	\$ 3,763,612.94	\$ 3,763,612.94	\$ 3,763,612.94	\$ 3,763,612.94	\$ 3,763,612.94	\$ 3,763,612.94	\$ 3,763,612.94	\$ 3,763,612.94	\$ 3,763,612.94
TOTAL FOR QUAY SLAB REPLACEMENT	\$ 16,524,239.30	\$ -	\$ -	\$ 1,271,099.87	\$ 1,271,099.87	\$ 1,271,099.87	\$ 1,271,099.87	\$ 1,271,099.87	\$ 1,271,099.87	\$ 1,271,099.87	\$ 1,271,099.87	\$ 1,271,099.87	\$ 1,271,099.87	\$ 1,271,099.87	\$ 1,271,099.87	\$ 1,271,099.87	\$ 1,271,099.87
TOTAL FOR TESTS	\$ 754,191.44	\$ -	\$ -	\$ 53,870.82	\$ 53,870.82	\$ 53,870.82	\$ 53,870.82	\$ 53,870.82	\$ 53,870.82	\$ 53,870.82	\$ 53,870.82	\$ 53,870.82	\$ 53,870.82	\$ 53,870.82	\$ 53,870.82	\$ 53,870.82	\$ 53,870.82
TOTAL FOR MAJOR PLANT HIRE	\$ 39,856,494.95	\$ -	\$ -	\$ 2,718,321.00	\$ 2,718,321.00	\$ 2,718,321.00	\$ 2,718,321.00	\$ 2,718,321.00	\$ 2,718,321.00	\$ 2,718,321.00	\$ 2,718,321.00	\$ 2,718,321.00	\$ 2,718,321.00	\$ 2,718,321.00	\$ 2,718,321.00	\$ 2,718,321.00	\$ 2,718,321.00
TOTAL FOR RUNNING EXPENSES	\$ 15,353,110.42	\$ -	\$ -	\$ 1,086,665.03	\$ 1,086,665.03	\$ 1,086,665.03	\$ 1,086,665.03	\$ 1,086,665.03	\$ 1,086,665.03	\$ 1,086,665.03	\$ 1,086,665.03	\$ 1,086,665.03	\$ 1,086,665.03	\$ 1,086,665.03	\$ 1,086,665.03	\$ 1,086,665.03	\$ 1,086,665.03
TOTAL FOR ANCILLARY FACILITIES	\$ 16,797,380.00	\$ -	\$ -	\$ 1,198,792.71	\$ 1,198,792.71	\$ 1,198,792.71	\$ 1,198,792.71	\$ 1,198,792.71	\$ 1,198,792.71	\$ 1,198,792.71	\$ 1,198,792.71	\$ 1,198,792.71	\$ 1,198,792.71	\$ 1,198,792.71	\$ 1,198,792.71	\$ 1,198,792.71	\$ 1,198,792.71
TOTAL PROVISIONAL AMOUNTS	\$ 36,455,797.92	\$ -	\$ -	\$ 2,603,979.11	\$ 2,603,979.11	\$ 2,603,979.11	\$ 2,603,979.11	\$ 2,603,979.11	\$ 2,603,979.11	\$ 2,603,979.11	\$ 2,603,979.11	\$ 2,603,979.11	\$ 2,603,979.11	\$ 2,603,979.11	\$ 2,603,979.11	\$ 2,603,979.11	\$ 2,603,979.11
SUB-TOTAL A	\$ 478,745,275.20	\$ 143,623,982.56	\$ -	\$ 29,621,096.82	\$ 34,695,713.43	\$ 34,695,713.43	\$ 34,695,713.43	\$ 34,695,713.43	\$ 34,695,713.43	\$ 34,695,713.43	\$ 34,695,713.43	\$ 34,695,713.43	\$ 34,695,713.43	\$ 34,695,713.43	\$ 34,695,713.43	\$ 34,695,713.43	\$ 34,695,713.43
Allow 7.5% of the Above Sub-Total for Value Added Tax	\$ 35,950,981.64	\$ 10,771,265.60	\$ -	\$ 2,214,075.85	\$ 2,691,678.61	\$ 2,691,678.61	\$ 2,691,678.61	\$ 2,691,678.61	\$ 2,691,678.61	\$ 2,691,678.61	\$ 2,691,678.61	\$ 2,691,678.61	\$ 2,691,678.61	\$ 2,691,678.61	\$ 2,691,678.61	\$ 2,691,678.61	\$ 2,691,678.61
TINCAN GROSS QUARTERLY PAYMENT	\$ 514,696,170.84	\$ 154,395,125.25	\$ -	\$ 31,734,072.67	\$ 37,387,392.04	\$ 37,387,392.04	\$ 37,387,392.04	\$ 37,387,392.04	\$ 37,387,392.04	\$ 37,387,392.04	\$ 37,387,392.04	\$ 37,387,392.04	\$ 37,387,392.04	\$ 37,387,392.04	\$ 37,387,392.04	\$ 37,387,392.04	\$ 37,387,392.04
Quarterly Repayment of Advance Payment (Incl. of VAT and Minus WHT)	\$ -	\$ -	\$ -	\$ (8,526,522.70)	\$ (11,144,217.58)	\$ (11,144,217.58)	\$ (11,144,217.58)	\$ (11,144,217.58)	\$ (11,144,217.58)	\$ (11,144,217.58)	\$ (11,144,217.58)	\$ (11,144,217.58)	\$ (11,144,217.58)	\$ (11,144,217.58)	\$ (11,144,217.58)	\$ (11,144,217.58)	\$ (11,144,217.58)
TINCAN QUARTERLY PAYMENT AFTER PAYMENT OF ADVANCE	\$ 154,395,125.25	\$ -	\$ -	\$ 22,214,552.97	\$ 26,093,174.36	\$ 26,093,174.36	\$ 26,093,174.36	\$ 26,093,174.36	\$ 26,093,174.36	\$ 26,093,174.36	\$ 26,093,174.36	\$ 26,093,174.36	\$ 26,093,174.36	\$ 26,093,174.36	\$ 26,093,174.36	\$ 26,093,174.36	\$ 26,093,174.36
TINCAN CUMULATIVE PAYMENT	\$ 154,395,125.25	\$ 154,395,125.25	\$ 154,395,125.25	\$ 176,609,984.22	\$ 202,613,076.57	\$ 229,616,292.93	\$ 254,419,427.28	\$ 280,628,981.64	\$ 306,635,775.99	\$ 332,828,959.35	\$ 359,032,124.79	\$ 384,635,299.06	\$ 410,638,473.41	\$ 436,641,647.77	\$ 462,644,822.12	\$ 488,647,996.48	\$ 514,651,170.84

NPA - APAPA - PROJECTED QUARTERLY CASH INFLOW																	
Work Group	BOQ Value	Quarter 1	Quarter 2	Quarter 3	Quarter 4	Quarter 5	Quarter 6	Quarter 7	Quarter 8	Quarter 9	Quarter 10	Quarter 11	Quarter 12	Quarter 13	Quarter 14	Quarter 15	Quarter 16
ADVANCE PAYMENT (30%)	\$ -	\$ 110,199,789.68	\$ -	\$ -	\$ -	\$ -	\$ -	\$ -	\$ -	\$ -	\$ -	\$ -	\$ -	\$ -	\$ -	\$ -	\$ -
TOTAL PRELIMINARIES & GENERAL	\$ 36,514,004.89	\$ -	\$ -	\$ 2,181,000.35	\$ 2,181,000.35	\$ 2,181,000.35	\$ 2,181,000.35	\$ 2,181,000.35	\$ 2,181,000.35	\$ 2,181,000.35	\$ 2,181,000.35	\$ 2,181,000.35	\$ 2,181,000.35	\$ 2,181,000.35	\$ 2,181,000.35	\$ 2,181,000.35	\$ 2,181,000.35
TOTAL FOR STEEL COMBIWALL	\$ 129,114,439.10	\$ -	\$ -	\$ 9,223,888.51	\$ 9,223,888.51	\$ 9,223,888.51	\$ 9,223,888.51	\$ 9,223,888.51	\$ 9,223,888.51	\$ 9,223,888.51	\$ 9,223,888.51	\$ 9,223,888.51	\$ 9,223,888.51	\$ 9,223,888.51	\$ 9,223,888.51	\$ 9,223,888.51	\$ 9,223,888.51
TOTAL FOR BORED PILING	\$ 13,537,071.40	\$ -	\$ -	\$ 966,933.67	\$ 966,933.67	\$ 966,933.67	\$ 966,933.67	\$ 966,933.67	\$ 966,933.67	\$ 966,933.67	\$ 966,933.67	\$ 966,933.67	\$ 966,933.67	\$ 966,933.67	\$ 966,933.67	\$ 966,933.67	\$ 966,933.67
TOTAL FOR BARRETTE INSTALLATION	\$ 39,883,724.22	\$ -	\$ -	\$ 2,834,069.59	\$ 2,834,069.59	\$ 2,834,069.59	\$ 2,834,069.59	\$ 2,834,069.59	\$ 2,834,069.59	\$ 2,834,069.59	\$ 2,834,069.59	\$ 2,834,069.59	\$ 2,834,069.59	\$ 2,834,069.59	\$ 2,834,069.59	\$ 2,834,069.59	\$ 2,834,069.59
TOTAL FOR FRONT CAPPING BEAM	\$ 6,435,215.70	\$ -	\$ -	\$ 673,943.98	\$ 673,943.98	\$ 673,943.98	\$ 673,943.98	\$ 673,943.98	\$ 673,943.98	\$ 673,943.98	\$ 673,943.98	\$ 673,943.98	\$ 673,943.98	\$ 673,943.98	\$ 673,943.98	\$ 673,943.98	\$ 673,943.98
TOTAL FOR REAR CAPPING BEAM	\$ 8,271,352.27	\$ -	\$ -	\$ 580,653.73	\$ 580,653.73	\$ 580,653.73	\$ 580,653.73	\$ 580,653.73	\$ 580,653.73	\$ 580,653.73	\$ 580,653.73	\$ 580,653.73	\$ 580,653.73	\$ 580,653.73	\$ 580,653.73	\$ 580,653.73	\$ 580,653.73
TOTAL FOR TRANSVERSE BEAMS	\$ 19,855,097.65	\$ -	\$ -	\$ 1,527,363.67	\$ 1,527,363.67	\$ 1,527,363.67	\$ 1,527,363.67	\$ 1,527,363.67	\$ 1,527,363.67	\$ 1,527,363.67	\$ 1,527,363.67	\$ 1,527,363.67	\$ 1,527,363.67	\$ 1,527,363.67	\$ 1,527,363.67	\$ 1,527,363.67	\$ 1,527,363.67
TOTAL FOR QUAY SLAB REPLACEMENT	\$ 18,816,378.26	\$ -	\$ -	\$ 1,387,566.94	\$ 1,387,566.94	\$ 1,387,566.94	\$ 1,387,566.94	\$ 1,387,566.94	\$ 1,387,566.94	\$ 1,387,566.94	\$ 1,387,566.94	\$ 1,387,566.94	\$ 1,387,566.94	\$ 1,387,566.94	\$ 1,387,566.94	\$ 1,387,566.94	\$ 1,387,566.94
TOTAL FOR TESTS	\$ 894,494.28	\$ -	\$ -	\$ 42,467.45	\$ 42,467.45	\$ 42,467.45	\$ 42,467.45	\$ 42,467.45	\$ 42,467.45	\$ 42,467.45	\$ 42,467.45	\$ 42,467.45	\$ 42,467.45	\$ 42,467.45	\$ 42,467.45	\$ 42,467.45	\$ 42,467.45
TOTAL FOR MAJOR PLANT HIRE	\$ 39,827,214.96	\$ -	\$ -	\$ 2,823,372.60	\$ 2,823,372.60	\$ 2,823,372.60	\$ 2,823,372.60	\$ 2,823,372.60	\$ 2,823,372.60	\$ 2,823,372.60	\$ 2,823,372.60	\$ 2,823,372.60	\$ 2,823,372.60	\$ 2,823,372.60	\$ 2,823,372.60	\$ 2,823,372.60	\$ 2,823,372.60
TOTAL FOR RUNNING EXPENSES	\$ 12,100,541.88	\$ -	\$ -	\$ 864,324.37	\$ 864,324.37	\$ 864,324.37	\$ 864,324.37	\$ 864,324.37	\$ 864,324.37	\$ 864,324.37	\$ 864,324.37	\$ 864,324.37	\$ 864,324.37	\$ 864,324.37	\$ 864,324.37	\$ 864,324.37	\$ 864,324.37
TOTAL FOR ANCILLARY FACILITIES	\$ 7,828,075.60	\$ -	\$ -	\$ 559,219.69	\$ 559,219.69	\$ 559,219.69	\$ 559,219.69	\$ 559,219.69	\$ 559,219.69	\$ 559,219.69	\$ 559,219.69	\$ 559,219.69	\$ 559,219.69	\$ 559,219.69	\$ 559,219.69	\$ 559,219.69	\$ 559,219.69
TOTAL PROVISIONAL AMOUNTS	\$ 31,652,213.90	\$ -	\$ -	\$ 2,260,872.36	\$ 2,260,872.36	\$ 2,260,872.36	\$ 2,260,872.36	\$ 2,260,872.36	\$ 2,260,872.36	\$ 2,260,872.36	\$ 2,260,872.36	\$ 2,260,872.36	\$ 2,260,872.36	\$ 2,260,872.36	\$ 2,260,872.36	\$ 2,260,872.36	\$ 2,260,872.36
SUB-TOTAL A	\$ 380,193,478.90	\$ 110,199,789.68	\$ -	\$ 23,621,538.29	\$ 25,938,456.90	\$ 25,938,456.90	\$ 25,938,456.90	\$ 25,938,456.90	\$ 25,938,456.90	\$ 25,938,456.90	\$ 25,938,456.90	\$ 25,938,456.90	\$ 25,938,456.90	\$ 25,938,456.90	\$ 25,938,456.90	\$ 25,938,456.90	\$ 25,938,456.90
Allow 7.5% of the Above Sub-Total for Value Added Tax	\$ 27,914,650.70	\$ 8,264,882.72	\$ -	\$ 1,726,615.22	\$ 1,945,234.27	\$ 1,945,234.27	\$ 1,945,234.27	\$ 1,945,234.27	\$ 1,945,234.27	\$ 1,945,234.27	\$ 1,945,234.27	\$ 1,945,234.27	\$ 1,945,234.27	\$ 1,945,234.27	\$ 1,945,234.27	\$ 1,945,234.27	\$ 1,945,234.27
APAPA GROSS QUARTERLY PAYMENT	\$ 387,210,130.70	\$ 118,464,752.39	\$ -	\$ 34,748,151.51	\$ 27,883,691.17	\$ 27,883,691.17	\$ 27,883,691.17	\$ 27,883,691.17	\$ 27,883,691.17	\$ 27,883,691.17	\$ 27,883,691.17	\$ 27,883,691.17	\$ 27,883,691.17	\$ 27,883,691.17	\$ 27,883,691.17	\$ 27,883,691.17	\$ 27,883,691.17
Quarterly Repayment of Advance Payment (Incl. of VAT and Minus WHT)	\$ -	\$ -	\$ -	\$ (7,871,687.49)	\$ (8,930,245.79)	\$ (8,930,245.79)	\$ (8,930,245.79)	\$ (8,930,245.79)	\$ (8,930,245.79)	\$ (8,930,245.79)	\$ (8,930,245.79)	\$ (8,930,245.79)	\$ (8,930,245.79)	\$ (8,930,245.79)	\$ (8,930,245.79)	\$ (8,930,245.79)	\$ (8,930,245.79)
APAPA QUARTERLY PAYMENT AFTER PAYMENT OF ADVANCE	\$ 118,464,752.39	\$ -	\$ -	\$ 19,351,464.37	\$ 19,351,464.37	\$ 19,351,464.37	\$ 19,351,464.37	\$ 19,351,464.37	\$ 19,351,464.37	\$ 19,351,464.37	\$ 19,351,464.37	\$ 19,351,464.37	\$ 19,351,464.37	\$ 19,351,464.37	\$ 19,351,464.37	\$ 19,351,464.37	\$ 19,351,464.37
APAPA CUMULATIVE PAYMENT	\$ 118,464,752.39	\$ 118,464,752.39	\$ 118,464,752.39	\$ 135,641,346.85	\$ 154,962,792.22	\$ 174,244,237.59	\$ 193,495,682.87	\$ 213,047,128.34	\$ 232,187,973.71	\$ 251,790,019.89	\$ 271,107,464.46	\$ 290,452,969.83	\$ 309,904,355.20	\$ 329,165,860.88	\$ 348,597,245.95	\$ 367,958,691.32	\$ 387,210,130.70

TINCAN & APAPA COMBINED QUARTERLY PAYMENTS	\$ 272,860,193.64	\$ -	\$ 39,391,147.43	\$ 45,354,619.73	\$ 45,354,619.73	\$ 45,354,619.73	\$ 45,354,619.73	\$ 45,354,619.73	\$ 45,354,619.73	\$ 45,354,619.73	\$ 45,354,619.73	\$ 45,354,619.73	\$ 45,354,619.73	\$ 45,354,619.73	\$ 45,354,619.7
--------------------------------------------	-------------------	------	------------------	------------------	------------------	------------------	------------------	------------------	------------------	------------------	------------------	------------------	------------------	------------------	-----------------

Committed UK Content

Tin Can Island Port Complex			Lagos Apapa Port Complex		
Equipment	<ul style="list-style-type: none"> Demolition Piling Concrete General Earthwork Formwork 	USD 7,982,951	Equipment	<ul style="list-style-type: none"> Demolition Philing Concrete General Earthwork Formwork 	USD 8,117,862
Materials	<ul style="list-style-type: none"> UK Steel (42%) Concrete Betonite Fenders, Ladders, Bollards 	USD 136,707,129	Materials	<ul style="list-style-type: none"> UK Steel (36%) Concrete Betonite Fenders, Ladders, Bollards 	USD 96,468,489
Engineering and Supervision		USD 29,000,000	Engineering and Supervision		USD 37,000,000
Technical Assistance		USD 6,000,000	Technical Assistance		USD 6,000,000
Logistics		USD 2,009,920	Logistics		USD 2,009,920
Total UK Content in USD		USD 181,700,000	Total		USD 149,596,631
% of Total		USD 514,651,171	% of Total		USD 387,210,137
		35%			39%

Major UK Suppliers



Table of Contents

1. Project's Overview
2. **Rehabilitation's Overview**
3. E&S Considerations
4. Key Stakeholders
5. Hitech ITB
6. Dar Overview
7. Selected Experience
8. Hitech and ITB's Track Record

REHABILITATION'S OVERVIEW

Rehabilitation Design (1/2)

The **Rehabilitation Design** utilizes a **Combi Wall Structure** as an upgraded retaining and bearing structure to prevent any further erosion of the berth soil, the additional vertical elements include **Rear Barrettes** and **Intermediate Bored Piles**:

The combi wall system comprises of **1,600 mm Diameter Steel Cased Piles** filled with concrete and **AZ-Section Sheet Piles** in-between the circular piles is essential prevent any further erosion of the berth soil

These structural elements are vital in the **Portal Frame System** that is being utilized to connect the various vertical elements together and distribute the lateral and gravity loads.

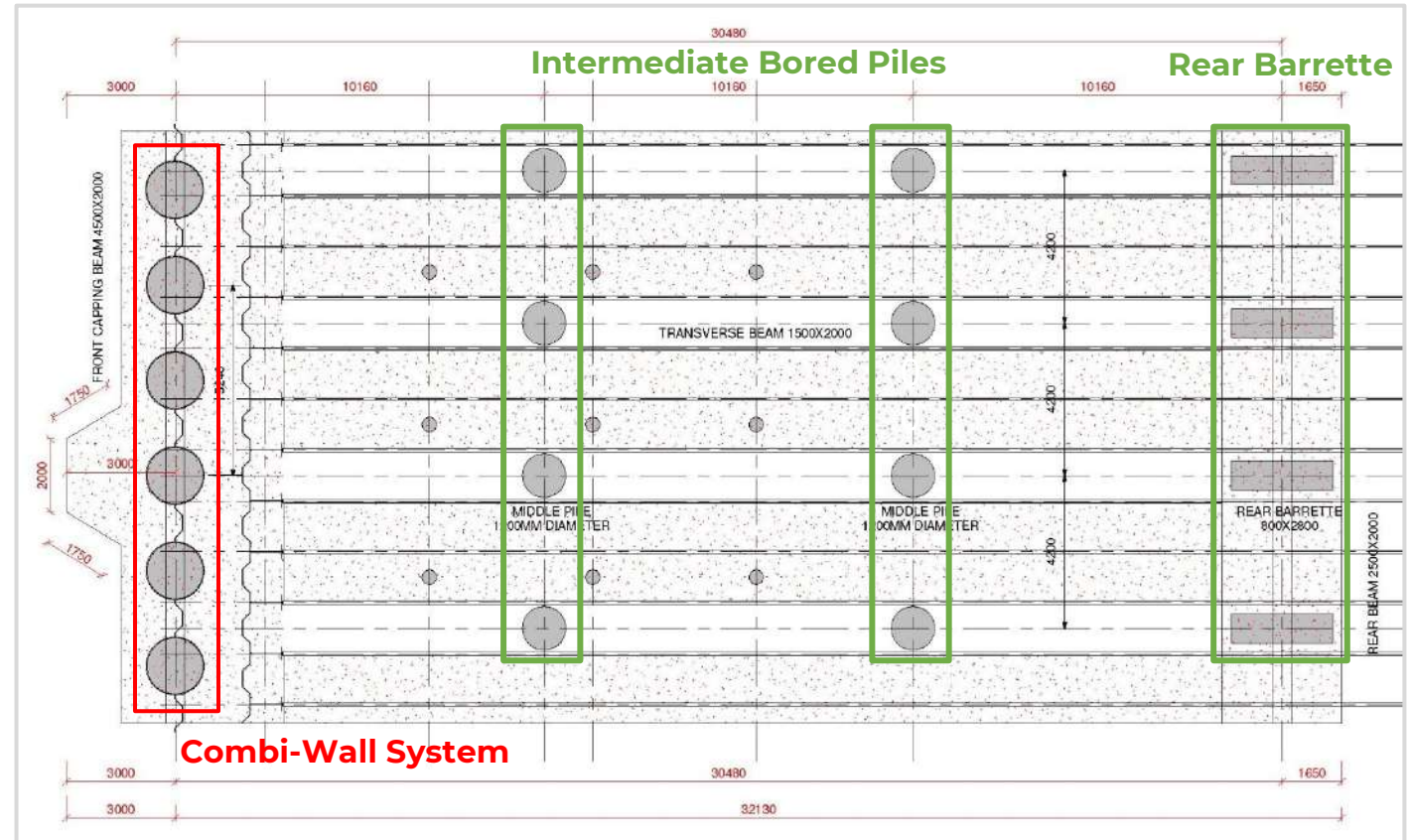

REHABILITATION'S OVERVIEW

Rehabilitation Design (2/2)

Front and Rear Capping Beams are the primary horizontal elements that are required to support the bollards, fenders, crane rails and other port facilities.

The capping beams are connected by **Transversal Beams** spaced at **4.20 m** for the bored piles to avoid the existing piles. These transversal beams complete the **Portal Frame System**.

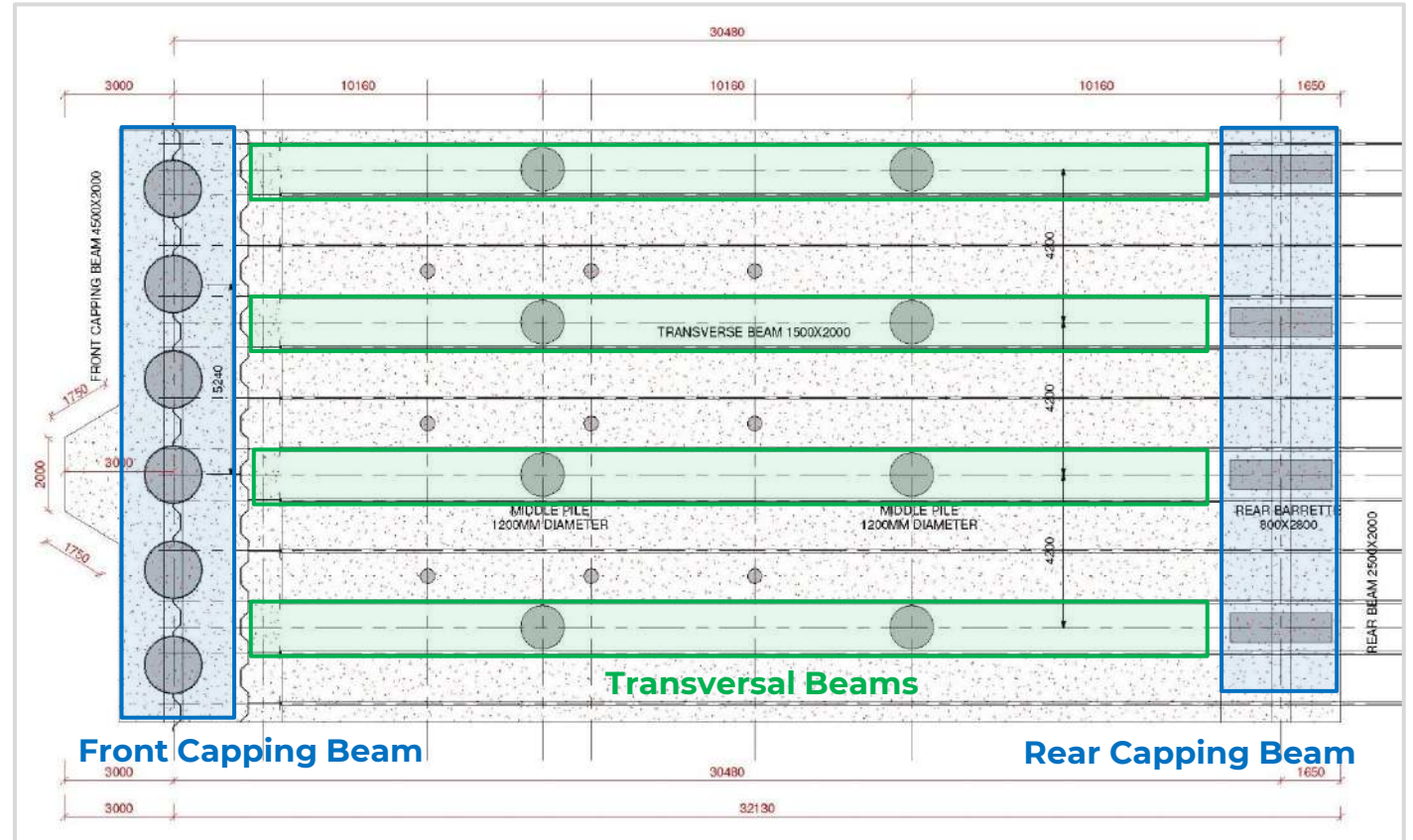

Illustrative general workplan

WESTERN PORT MODERNIZATION PROJECT TIN CAN ISLAND PORT COMPLEX (TCIPC) and LAGOS PORT COMPLEX (LPC) Nigerian Ports Authority (NPA)



GENERAL WORK PLAN (REV. 0) (02.05.2025)

NPA – WESTERN PORT MODERNIZATION, LAGOS – NIGERIA
MAY 2025

ITB-HITECH JV



Table of Contents

1. Project's Overview
2. Rehabilitation's Overview
- 3. E&S Considerations**
4. Key Stakeholders
5. Hitech ITB
6. Dar Overview
7. Selected Experience
8. Hitech and ITB's Track Record

Current Status of E&S Documents



Document	Status
ESIA studies for each port	Completed
Stakeholder Engagement Plan	Completed
Human Rights Impact Screening	Completed
Climate Change Risk Assessment	Completed
Construction E&S Management Plan	Completed
Management Plans	Completed

ENVIRONMENTAL AND SOCIAL MANAGEMENT SYSTEM (ESMS) IMPLEMENTATION

Ensuring Alignment with IFC Performance Standards and Equator Principles IV



ESMS Dashboard

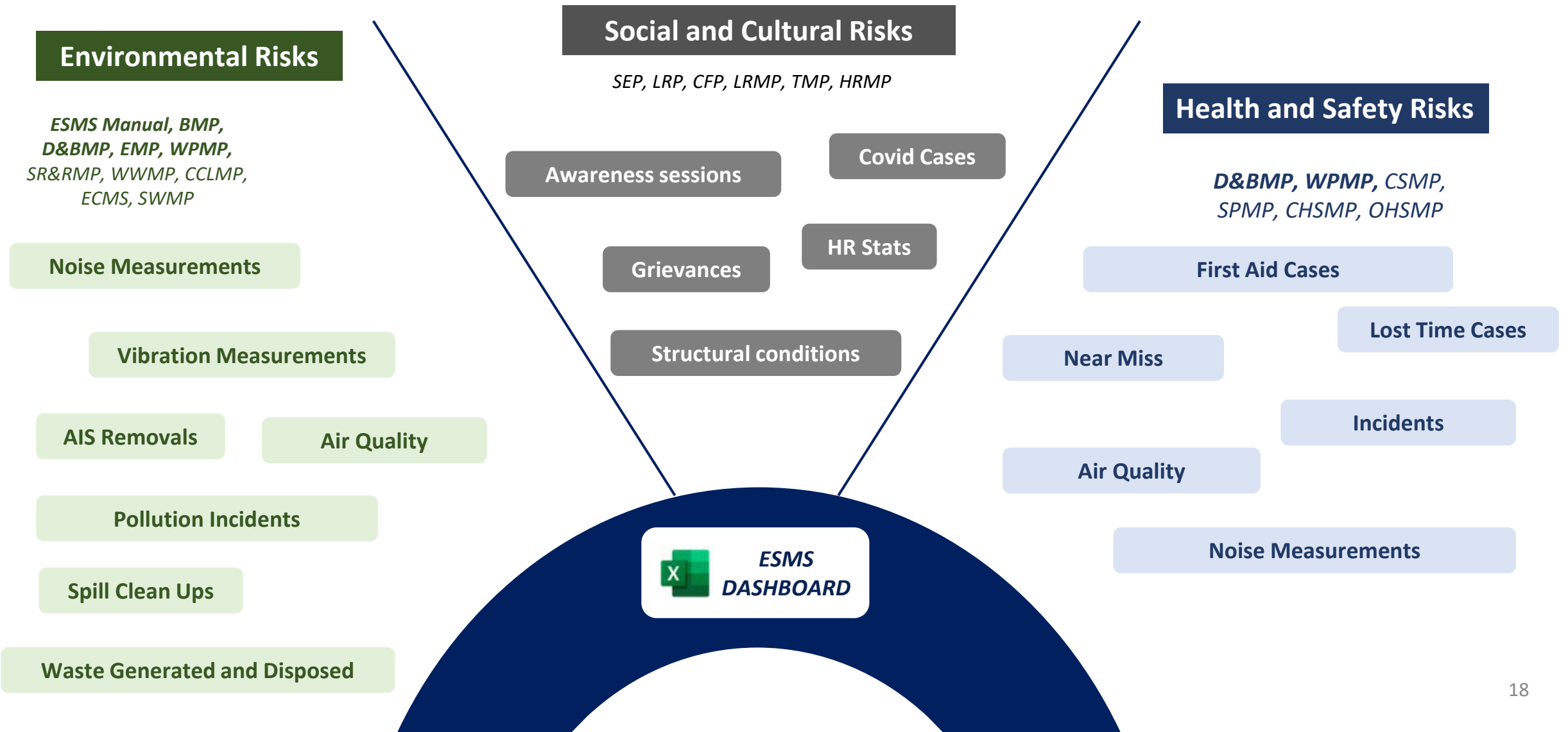

ESMS DETAILS



ESMS Dashboard

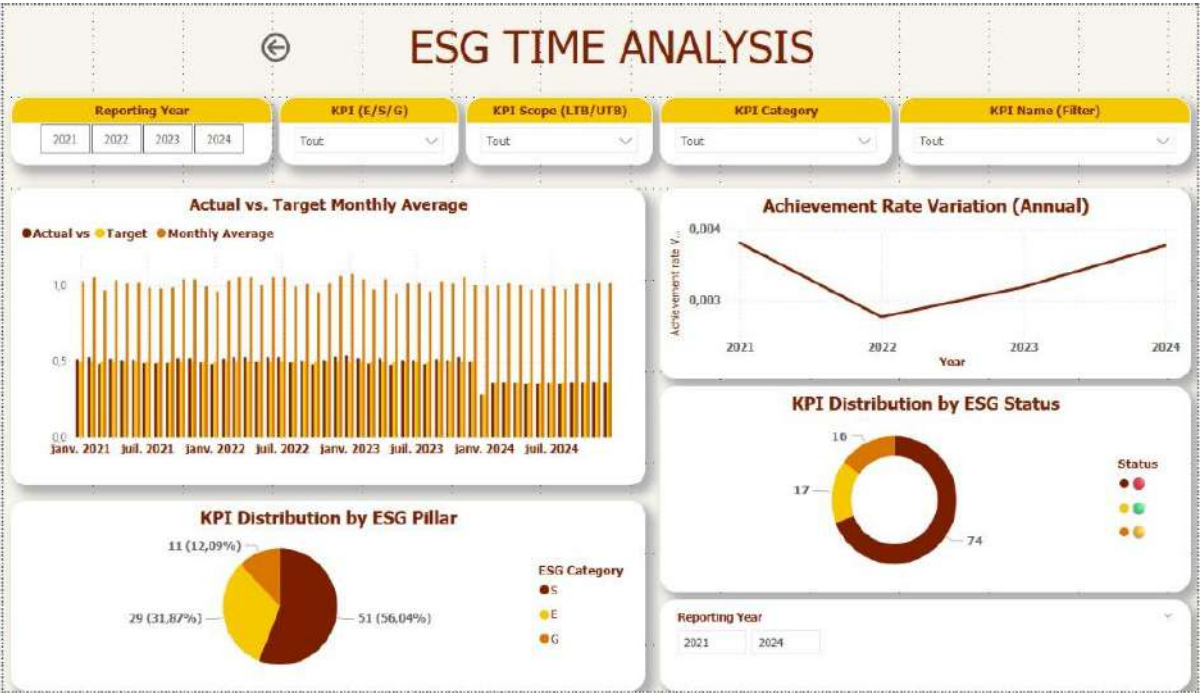

This dashboard streamlines data collection and enables direct analysis of engagement metrics, community feedback, and stakeholder communications. It provides real-time tracking, quick data filtering, and clear reporting to support informed decisions and improve engagement efficiency.

Table of Contents

1. Project's Overview
2. Rehabilitation's Overview
3. E&S Considerations
- 4. Key Stakeholders**
5. Hitech ITB
6. Dar Overview
7. Selected Experience
8. Hitech and ITB's Track Record

Stakeholder's Interaction Map

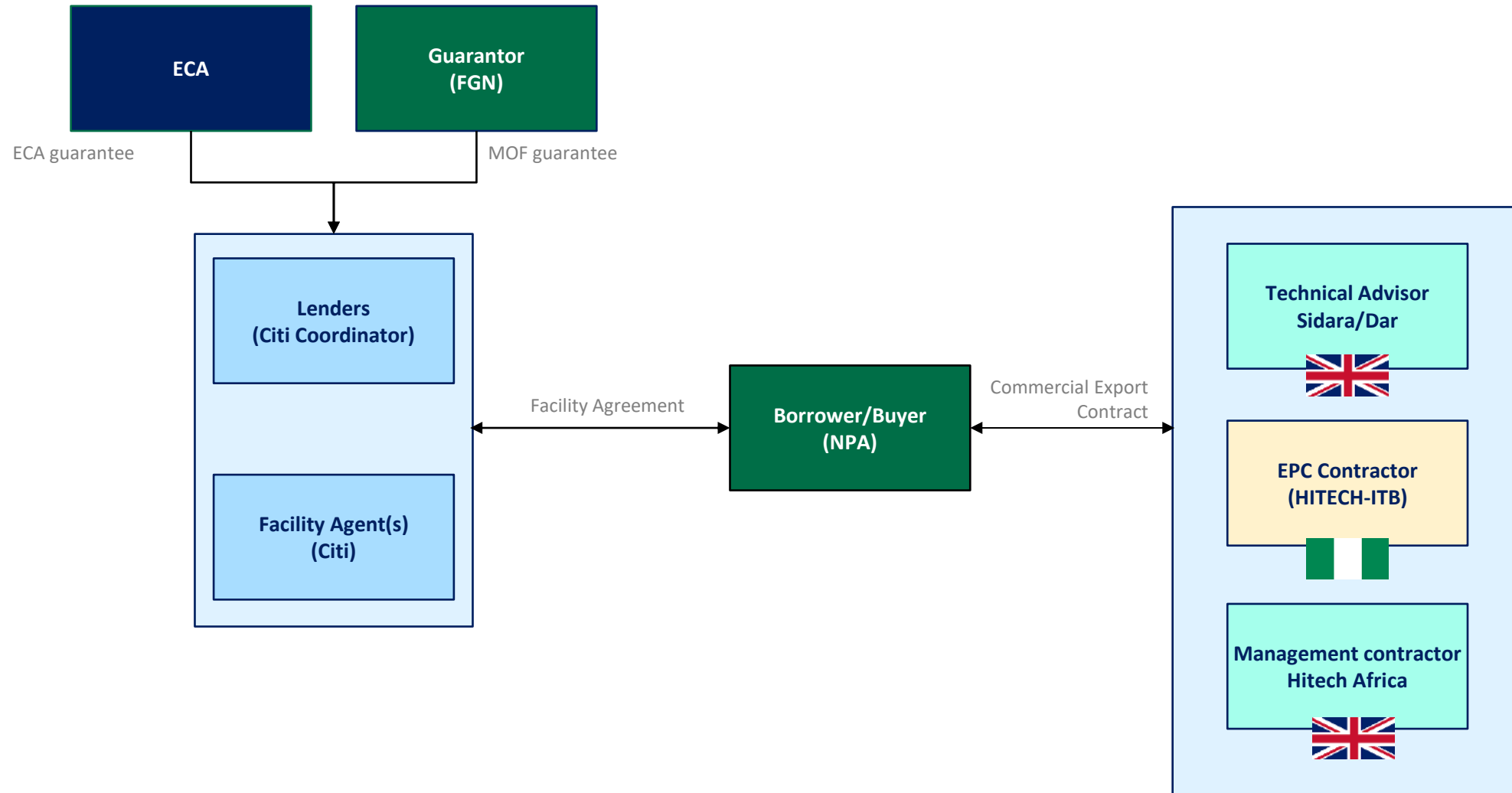

Table of Contents

1. Project's Overview
2. Rehabilitation's Overview
3. E&S Considerations
4. Key Stakeholders
- 5. Hitech ITB**
 - a) Overview*
 - b) Presence & Expansion*
 - c) Dynamic Engagements*
 - d) Operational Capabilities*
 - e) Projects Portfolio*
6. Dar Overview
7. Selected Experience
8. Hitech and ITB's Track Record

About Hitech and ITB



Hitech Construction Company Ltd.

- Founded in 1988, a **leading Nigerian infrastructure company** in West Africa specializing in road construction, bridges, and civil engineering
- Renowned for **delivering high-quality projects** through public and private sector collaborations
- Committed to **innovative and sustainable solutions** for **transforming urban and rural infrastructure**

Expertise

Roadworks, Bridges, Buildings,
Drainage & Concrete Structures

1

Airport runways and
infrastructure

3

Land Reclamation, River
Canalization & Dredging

2

Shore Protection, Dams, Water
Supply, Irrigation & Marine
Infrastructures

4



ITB Nigeria

- A **native Nigerian construction company** established to deliver large-scale **high-rise buildings, commercial complexes, and infrastructure projects**
- Known for its expertise in residential, commercial, and industrial developments across Nigeria
- Focused on **quality, innovation,** and on-time project delivery, using **cutting-edge construction techniques**





Hitech's Ultimate Beneficial Owners

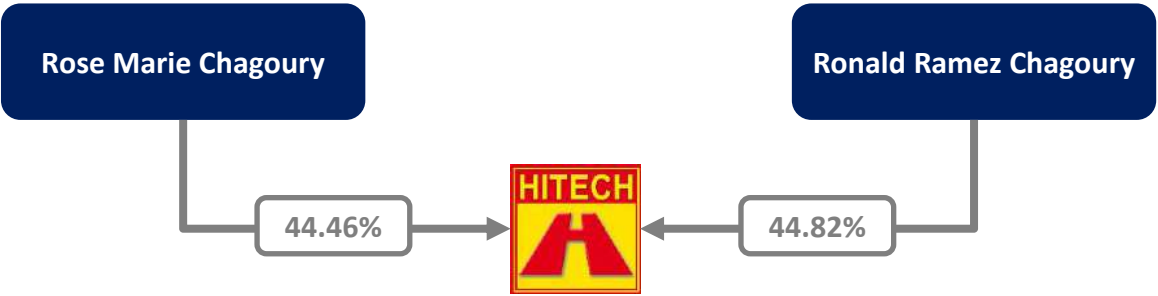

Hitech's Board of Directors

Ronald Ramez Chagoury (Nigerian/British)	Dany Abboud (Nigerian)	David Frame (British)	Ivan Barry Bekker (South-African)	Guy Maurice (French)
Abiola Niagwan (Nigerian)	Christopher Chagoury (Nigerian)	Ronald Chagoury (Nigerian)	Atinuke Odofin (Nigerian)	Musa Kida Ahmadu (Nigerian)
Kunle Osilaja (Nigerian)	Laurent Backx (Belgian)	Caline Moudaber (Nigerian)	Jabra Massoud Gargi (Lebanese)	

Organizational Structure

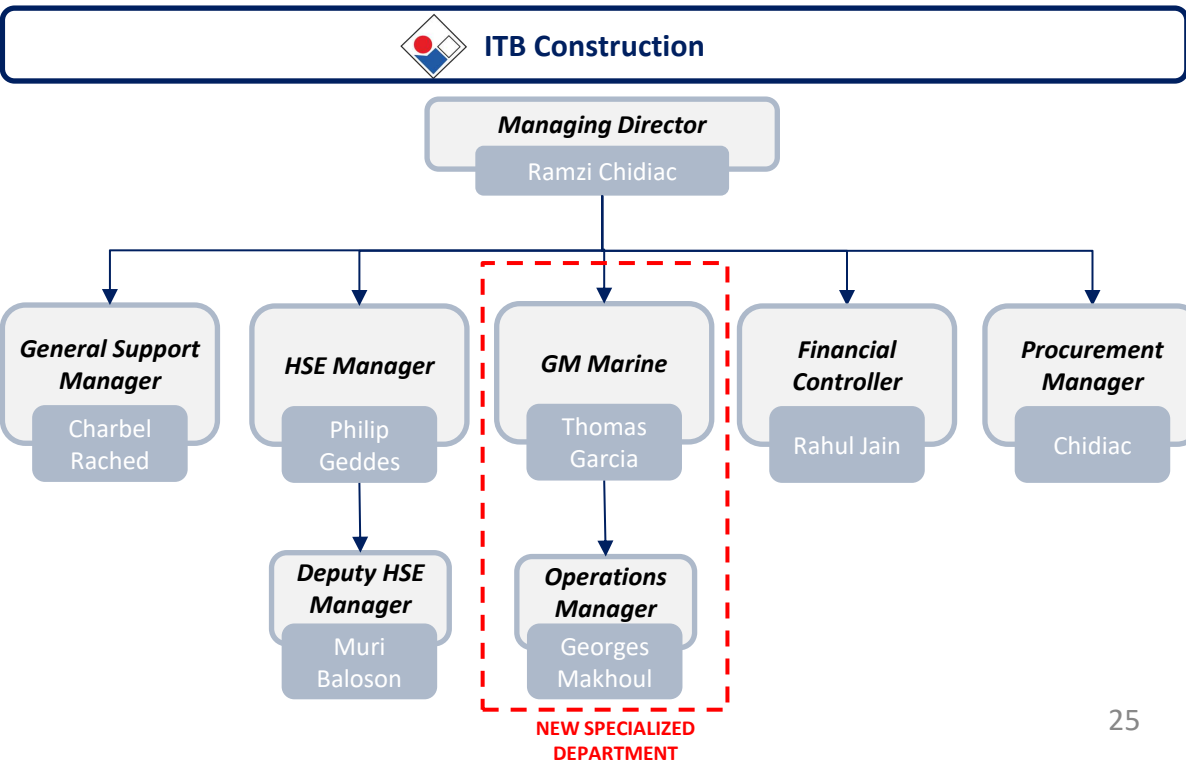
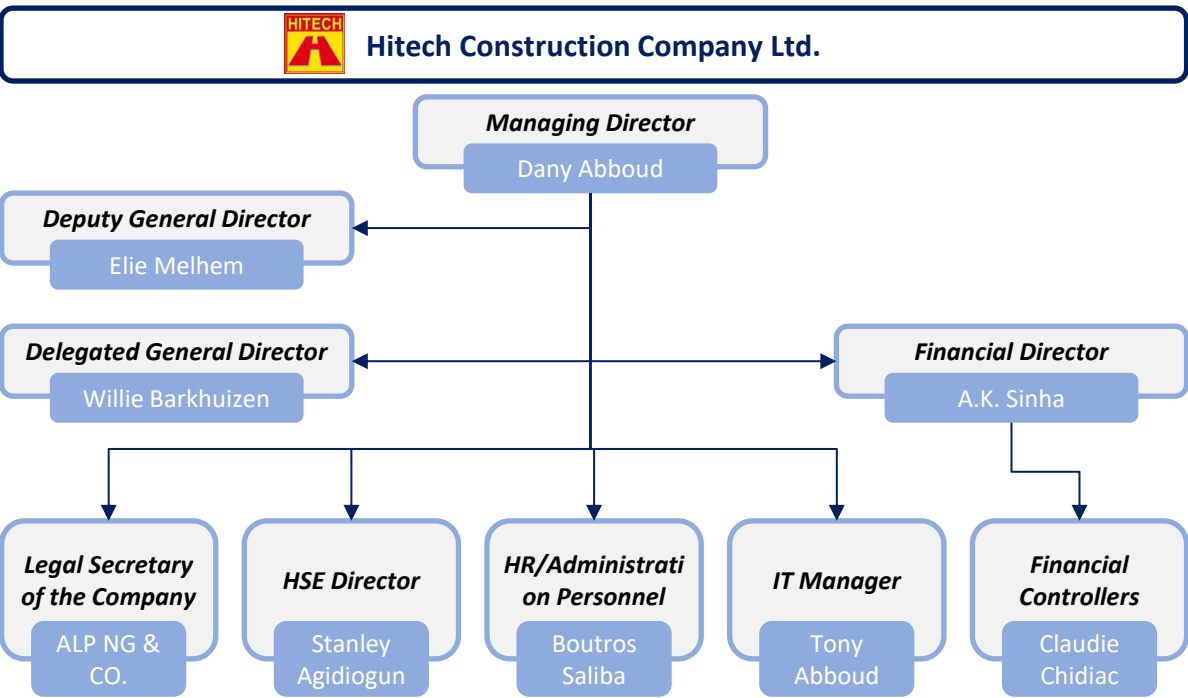
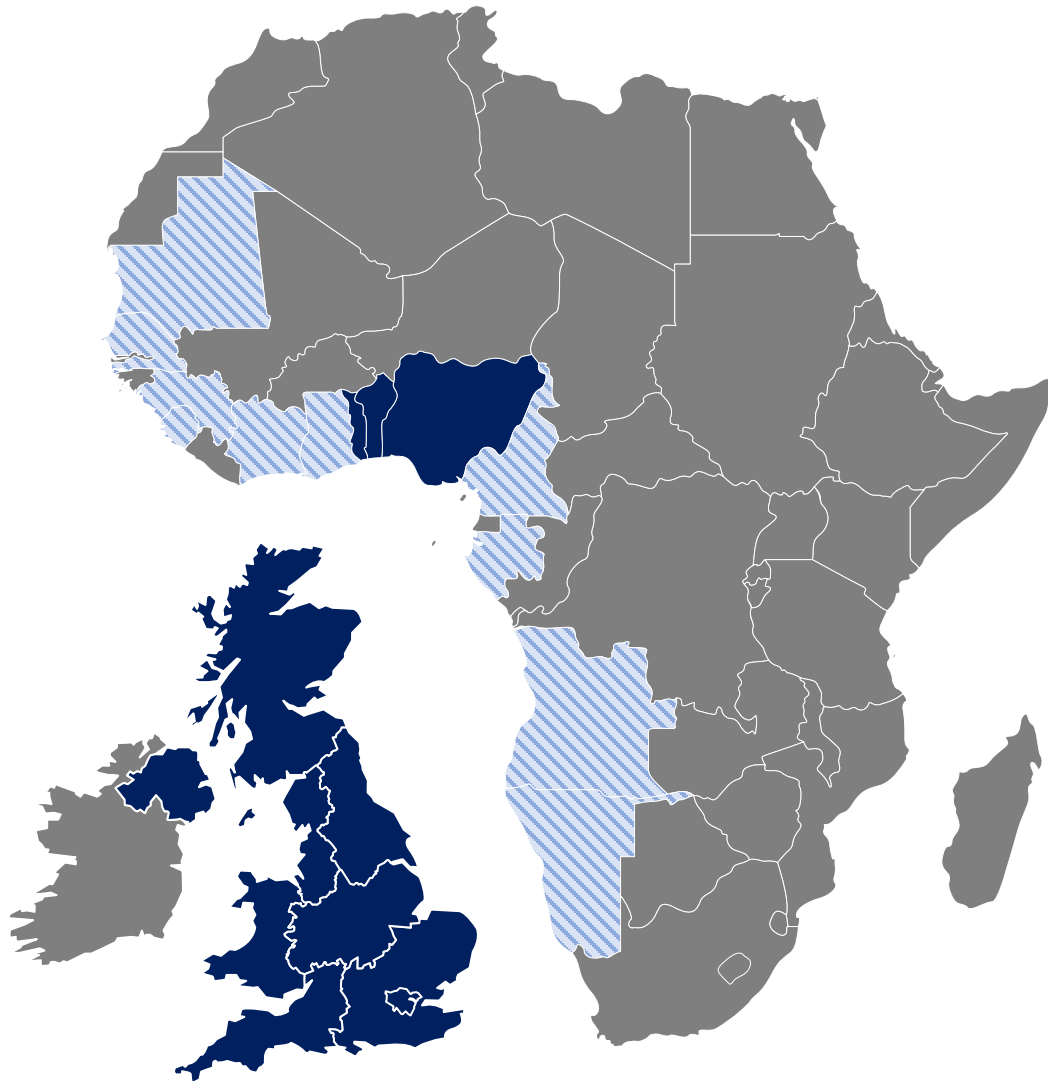

Table of Contents

1. Project's Overview
2. Rehabilitation's Overview
3. E&S Considerations
4. Key Stakeholders
- 5. Hitech ITB**
 - a) *Overview*
 - b) *Presence & Expansion***
 - c) *Dynamic Engagements*
 - d) *Operational Capabilities*
 - e) *Projects Portfolio*
6. Dar Overview
7. Selected Experience
8. Hitech and ITB's Track Record



In addition to our headquarters offices in **Lagos** & **London**, we have regional offices located in across Nigeria (**Abuja**, **Ibadan** and **Benin City**), Togo and Benin Republic.



Untapped Expansion Opportunities:

Markets not yet entered by Hitech/ITB, offering significant potential for growth. These areas are ripe with **infrastructure development opportunities**, and Hitech/ITB is well-positioned to **expand** into these markets, leveraging its expertise and regional success

Hitech Expansion

HITECH GROUP OF COMPANIES



Hitech Construction Company Ltd.



Hitech Construction Africa SAU



Hitech-ITB Benin



Hitech Construction Africa Limited

 Market Focus	<p>International Hub: Presence to oversee the international partnerships of all Hitech group of companies be it as an exporter or as an aggregator</p> <p>Closer to Key Partners: Proximity to international partners, strengthens partnerships with the aim of expanding the current businesses</p>
 Financial Strength	<p>Access to finance: Relationship with key banks; ECA and other financing organizations – Relationship with capital markets with the aim of a potential listing</p> <p>Currency Stability</p>
 Business Model	<p>Flexible Contracts: Structure more effective and less capital-intensive management contracts</p> <p>Efficient Procurement: Leveraging UK procurement networks improves material quality and cost efficiency for African projects</p>
 Growth Potential	<p>Scalable Operations: The UK hub supports simultaneous management of multiple African projects, aiding rapid expansion</p> <p>Global Brand Strength</p>

Table of Contents

1. Project's Overview
2. Rehabilitation's Overview
3. E&S Considerations
4. Key Stakeholders
- 5. Hitech ITB**
 - a) *Overview*
 - b) *Presence & Expansion*
 - c) *Dynamic Engagements*
 - d) *Operational Capabilities*
 - e) *Projects Portfolio*
6. Dar Overview
7. Selected Experience
8. Hitech and ITB's Track Record



Recent Activities

Hitech's Procurement Initiatives in the UK



Hitech Supplier Fair



British Exporter Association member
since January 2024



DMA Invest Member

Sponsor of Togo and Benin Mission

WCAF II Main Sponsor

WCAF III Main Sponsor

Hitech Latest UK Investments



Hitech Construction Africa Ltd.

Strategic investment in
March 5, 2025



UK company expert in developing climate-resilient water projects that deliver social impact, by providing clean drinking water to communities across Africa.



- Invested £1.5 million in a new UK office to strengthen our global operational presence
- Strategically located to tap into the UK's high-skilled talent and innovation ecosystem
- Serving as a launchpad to grow our UK-based team and scale recruitment across key functions

Hitech's Strategic Commitments



CEO Forum 2024 and 2025 Sponsor



AFIS 2023 and 2024 Sponsor

Table of Contents

1. Project's Overview
2. Rehabilitation's Overview
3. E&S Considerations
4. Key Stakeholders
- 5. Hitech ITB**
 - a) *Overview*
 - b) *Presence & Expansion*
 - c) *Dynamic Engagements*
 - d) ***Operational Capabilities***
 - e) *Projects Portfolio*
6. Dar Overview
7. Selected Experience
8. Hitech and ITB's Track Record

Hitech's Competitive Advantage

Aggregate & Asphalt Production



Strategic quarry locations in South-West (Ibadan) and South-South (Calabar) ensure a stable supply of **high-quality aggregates** and asphalt.

Producing **core materials** (aggregates, asphalt, stone-base) in-house lowers cost, improves project timelines, and supports all our engineering and construction projects.

Plans to **expand quarries** and asphalt plants across all key operational areas, ensuring **local access** and quicker turnaround for every project.

Strategic Expansion & Delivery Capability

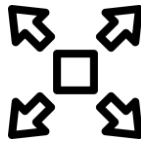

Targeting new facility establishment near all operating areas to ensure **just-in-time supply of critical materials**.

Scalable capacity to support major engineering and infrastructure projects across the country — from highways to airports.

Our vertical integration and modernized production processes drive **long-term competitive advantage**: cost control, speed, quality, and sustainability.

Pre-tensioned & Pre-stressed Concrete Products



Established factories in Abuja and Ibadan equipped with **state-of-the-art European machinery** for pre-stressed concrete beams, piles, and structural elements.

Capacity to produce **bridge beams, piles, structural panels, and lighting poles** that meet international quality standards.

Enables **large-scale project execution** with guaranteed strength, safety, and cost-efficiency.

Concrete Street Light Poles



Durable concrete light poles lasting **40+ years** versus traditional steel.

Corrosion-proof, fire-resistant, and require minimal maintenance even in harsh tropical climates.

Sustainable footprint: lower energy use in manufacturing and a **reduced long-term environmental impact**.



Fleet Overview and Composition

Machine Type	Count - 2507
Trucks	982
Other <i>(tower lights, dozers, batching plants,...)</i>	752
Excavators	179
Compactors/Rollers	174
Wheel Loaders	98
Trailers	93
Cement Equipments	78
Graders	73
Cranes	35
Pavers	31
Drilling Equipments	12

Location Breakdown

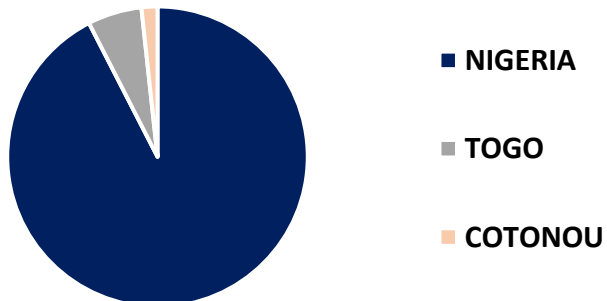

Top 10 Equipment brands

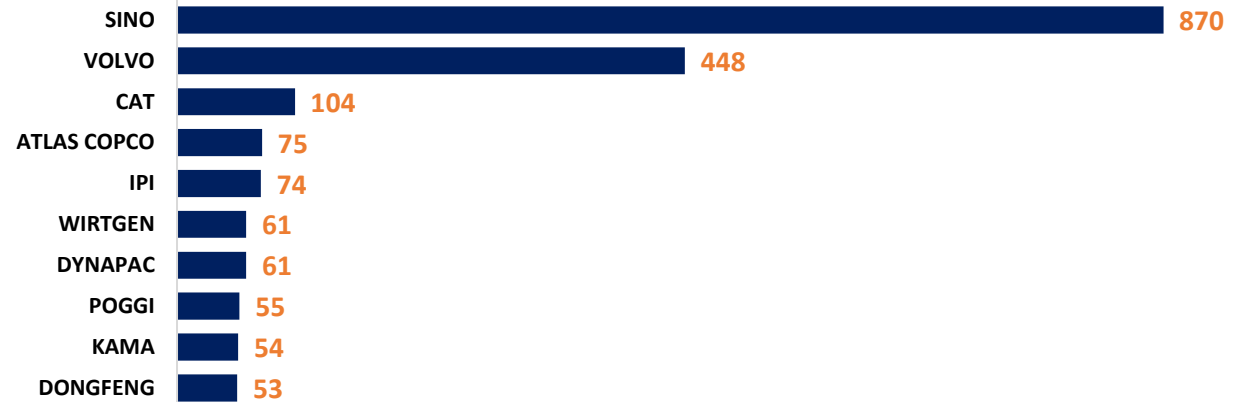

Top 10 Equipment Types

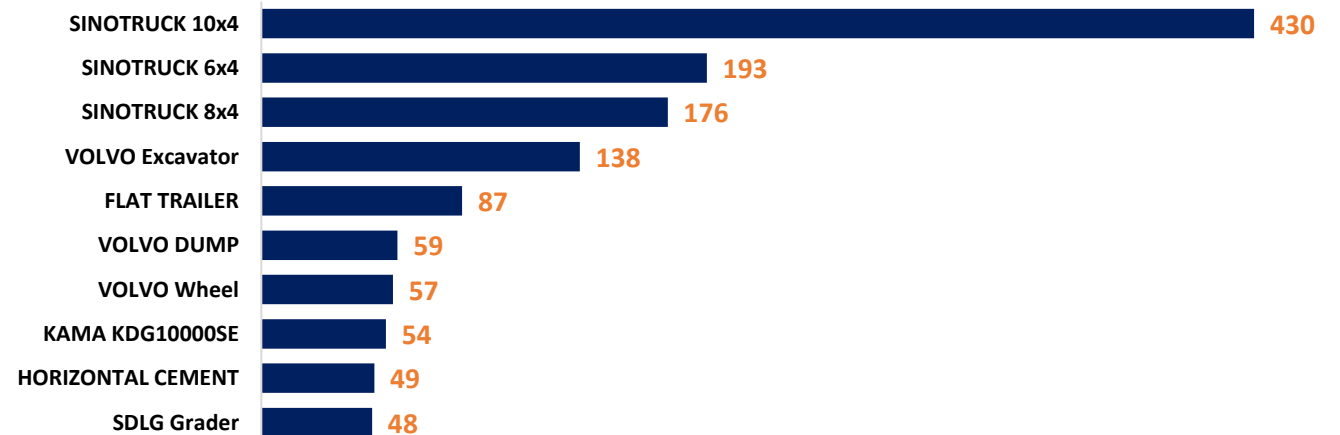

Operational flexibility and structural adaptability

Rapid Mobilization

- Can deploy teams and machines to site in a **matter of days**
- Internal logistics **fully coordinated across regions**
- No reliance on slow external mobilization

Terrain Adaptability

- **Operates efficiently** across urban, rural, coastal, or inland environments
- **Quick assessment** and **setup** based on project context
- Minimal lead time to begin physical works

Equipment Deployment

- **Heavy machinery already distributed across Nigeria**
- **Fleet can be reallocated** quickly depending on demand
- Ownership model avoids rental delays or supplier bottlenecks

Workforce Structuring

- Has in-house **engineers, foremen, and project managers** ready
- Flexible subcontracting strategy to scale labor fast
- Teams are **organized around project typologies** (roads, buildings, marine, etc.)

Creation of a Marine Department

- Set up in response to growing demand for marine and coastal projects
- Covers jetty works, marine piling, and logistics
- Reduces dependency on specialized external contractors
- Shows how operational scale enables targeted internal expansion when needed





Key Projects Underway

12 746

Direct and Indirect Labor

2 500+

Equipment and Machinery

Completed Projects

5.0 Billion USD

Road Works

Bridge Works

Marine Structures

Buildings



Ongoing Projects

3.7 Billion USD

Road Works

Marine Structures

Buildings and Retail



Projects in Pipeline

5.5+ Billion USD





Road Works

Marine Structures

Buildings and Retail

Bridge Works



Water Structures



1

Lagos-Calabar Section 1



USD 1.2 B



2

Lagos-Calabar Section 2



USD 1.6 B



3

Completed Eko Atlantic City



USD 1.2 B



4

Highway Project



USD 1.2 B



5

Port Rehabilitation Project (NPA)

USD 0.9 B



6

Sokoto-Badagry Section 1A and 2A

USD 0.95 B





Table of Contents

1. Project's Overview
2. Rehabilitation's Overview
3. E&S Considerations
4. Key Stakeholders
- 5. Hitech ITB**
 - a) *Overview*
 - b) *Presence & Expansion*
 - c) *Dynamic Engagements*
 - d) *Operational Capabilities*
 - e) ***Projects Portfolio***
6. Dar Overview
7. Selected Experience
8. Hitech and ITB's Track Record

Legacy Projects

The Great Wall of Lagos + Core Infrastructure Development



Reclamation of **10 square kilometers** of land along the **coastline of Victoria Island, Lagos, Nigeria**, including **sand dredging, filling, and the construction of a seawall**.

Marine Structures
/Road Works

Private

Contract Value: USD 1.2 billion

Combat Ocean Rise Between Goshen Estate and Alpha Beach (Phases I-II-III)



Construction of **18 groynes**, each **200 meters long and spaced 400 meters apart**, including infill with angular sand to **maintain and secure coastal stability**.

Marine Structures

Public

Contract Value: USD 243 million

Azuri Peninsula



The **Azuri Peninsula** is a new premium apartment complex situated in **Eko Atlantic City's Marina District**. It comprises **3 Major Towers, 2 Residential and 1 Commercial** arranged on **Basement, 5 Podium Levels, and 26 Upper Floors** each.

Building

Private

Contract Value: USD 243 million

Reconstruction of Apapa Oworonshoki Expressway



Dangote hired Hitech for the **rehabilitation of a 40 km road from Apapa port to Lagos**, using recycled materials stabilized with bitumen and cement, followed by CRCP concrete paving.

Road Works

Private

Contract Value: USD 236 million

Rehabilitation of the MMIA Road



Reconstruction of the Murtala Muhammed airport road in Lagos, including new **twin flyovers**, a U-turn bridge, **widening to three lanes**, recycling existing pavement, and upgrading collector roads.

Road Works

Public

Contract Value: USD 82 million

Kuramo Beach Residence



Reconstruction of the Murtala Muhammed airport road in Lagos, including new **twin flyovers**, a U-turn bridge, **widening to three lanes**, recycling existing pavement, and upgrading collector roads.

Building

Private

Contract Value: USD 83 million

Key Partners

Key Clients

Public

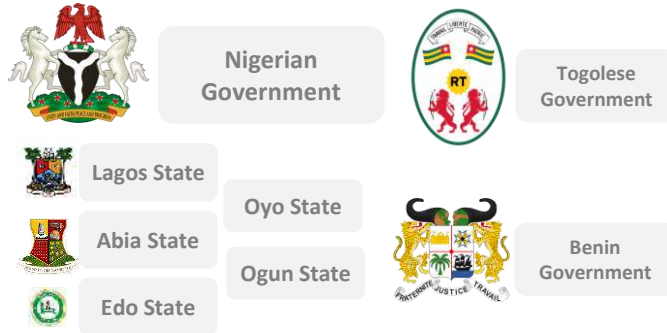

Private



Key Technical Partners



Design and technical advisors

Financial and technical advisors



ESG

Key Financial Partners



Key Suppliers



Table of Contents

1. Project's Overview
2. Rehabilitation's Overview
3. E&S Considerations
4. Key Stakeholders
5. Hitech ITB
- 6. Dar Overview**
7. Selected Experience
8. Hitech and ITB's Track Record

About Dar (Sidara)

Dar Al-Handasah Consultants (Shair and Partners), founded in 1956, is a **leading international multidisciplinary consulting firm**.

Specializing in engineering, architecture, planning, environment, project management, and economics, Dar has delivered **over 4,000 projects globally**, with a total investment value exceeding **\$540 billion**. Dar operates through major design offices **in Cairo, London, Pune, and Amman**, with **47 local offices worldwide**.

The company is renowned for its culturally sensitive approach to project design and execution, offering expertise in several languages, including English, French, Arabic, and Spanish.

Expertise

Infrastructure, Marine & Port
Engineering and Design

1

Architecture and Urban Planning

2

Environmental and Social Impact

3

Project and Construction
Management

4



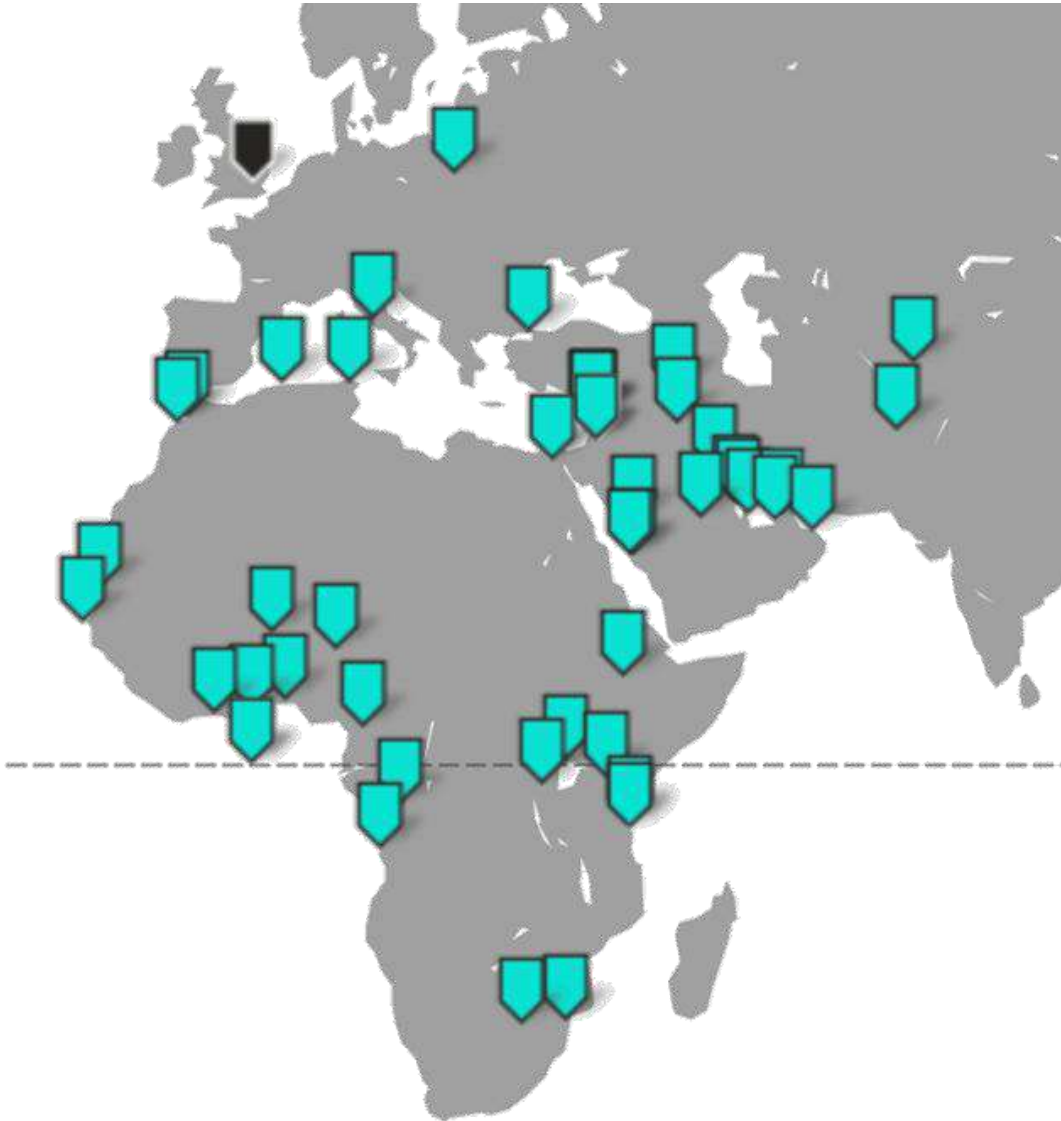

Global Presence

308

Offices

60+

Countries

100+

Marine Projects Completed

21K

Employees

Accreditations & Rankings

- Ranked #8 for Ports and Marine Facilities by ENR in 2023
- Certified in ISO 9001, ISO 45001, and ISO 14001

Table of Contents

1. Project's Overview
2. Rehabilitation's Overview
3. E&S Considerations
4. Key Stakeholders
5. Hitech ITB
6. Dar Overview
- 7. Selected Experience**
8. Hitech and ITB's Track Record

New Ferries Terminal In The West Wharf Of The Port Of Palma



Client

Balearic Port
Authority

BRIEF DESCRIPTION:

Detailed design and environmental impact assessment for 9 new ferry berths, docks, and yard extension.

Key Highlights:

- Docks length: 2,700 m
- Yard extension: 26 ha
- Design vessels: LOA 230m to LOA 124m



Concept Master Plan Of Luanda Port



Client

Luanda Port

BRIEF DESCRIPTION:

Port planning for the extension of container terminals, a new cruise terminal, a new shipyard with a syncrolift, and berth for floating docks.

Key Highlights:

- Railway network extension



Suez Canal Area Development Project



Client

Suez Canal
Authority

BRIEF DESCRIPTION:

Regional planning, feasibility study, demand analysis, and stakeholder engagement for the development of the Suez Canal Area.

Key Highlights:

- Serves 2.9M population
- 6 key ports
- 6 master-planned zones



Lagos – Calabar Section 1

Duration

2024 -
Present

BRIEF DESCRIPTION:

700 km dual carriageway from Lagos to Calabar, divided into 10 phases. **Section 47.47 km (Phase 1: Lagos–Eleko)** underway at **\$1.2bn**. Designed to **reduce travel time, boost connectivity, and support trade and development.**

Contracts Total Value:
USD 1.2 billion



Eko Atlantic City Core Infrastructure Development

Duration

2010 -
Present

BRIEF DESCRIPTION:

Long-term execution of Eko Atlantic City's essential infrastructure, including **roads, bridges, jetties, marine protection works, drainage systems, and underground utilities.** Scope spans multiple phases and project packages, such as the **Signature Marina Jetty, Canal Cross-Over Bridges,** and deep service corridors.

Contracts Total Value:
USD 1.2 billion +



The Great Wall of Lagos (Eko Atlantic Shore Protection Phase 1 and 2)

Date of
Completion

2021

BRIEF DESCRIPTION:

Reclamation of **10 square kilometers** of land along the **coastline of Victoria Island, Lagos, Nigeria**, including sand dredging, filling, and the construction of a seawall.

Contract Value:
USD 300 million



Combat Ocean Rise Between Goshen Estate and Alpha Beach (Phases I-II-III)

Date of Completion

2019

BRIEF DESCRIPTION:

Construction of **18 groynes**, each **200 meters long and spaced 400 meters apart**, including infill with angular sand **to maintain and secure coastal stability**.

Contract Value:
USD 243 million



Maiyegun Beach Estate Development Project

Date of
Completion

2022

BRIEF DESCRIPTION:

Construction of **three low-crested breakwaters**, each averaging 400 meters in **length**, along with **revetments at the waterfront** of Maiyegun, Lekki Beach, Lagos.

Contract Value:
USD 15.2 million

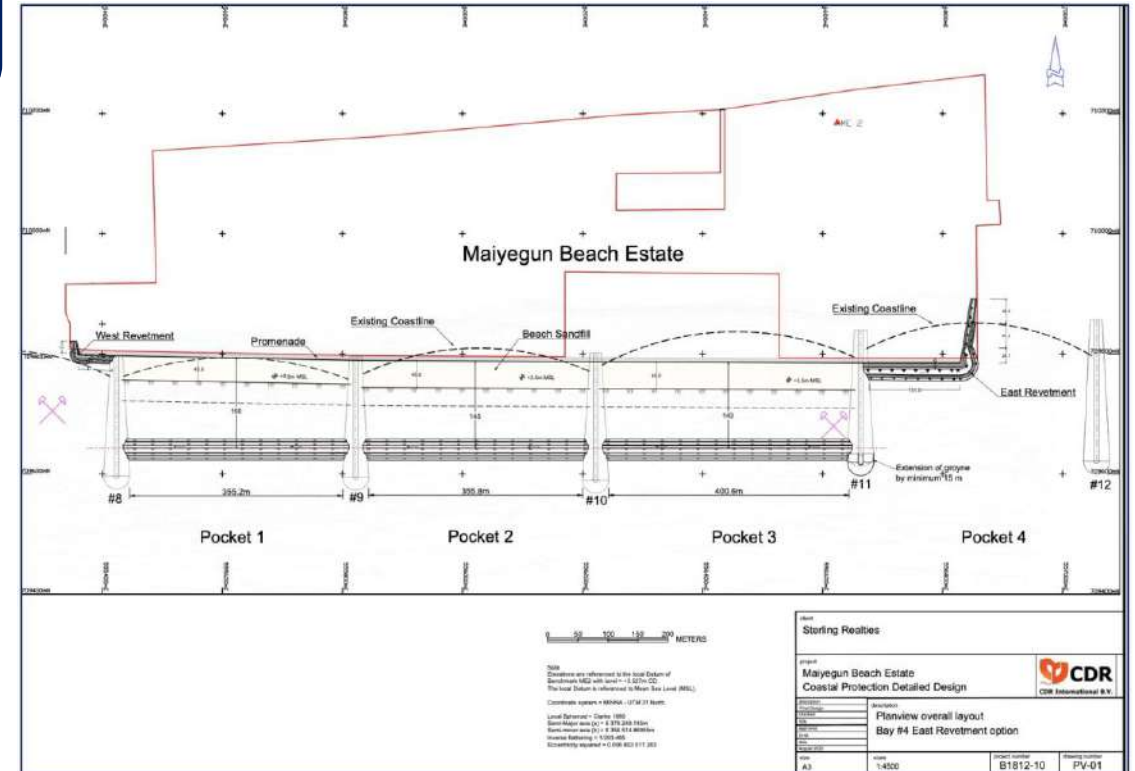



Azuri Peninsula

Date of
Completion

2022

BRIEF DESCRIPTION:

The **Azuri Peninsula** is a new premium apartment complex situated in **Eko Atlantic City's Marina District**. It comprises **3 Major Towers, 2 Residential** and **1 Commercial** arranged on **Basement, 5 Podium Levels, and 26 Upper Floors** each.

Contract Value:
USD 216 million





Kingsway Tower

Date of
Completion

2022

BRIEF DESCRIPTION:

The **15-Storey Kingsway Tower Office** development is located on the popular **Kingsway in Ikoyi**. The massive and elegantly designed structure is yet another aesthetically pleasing high rise building in the busy commercial node of Lagos.

Contract Value:
USD 51 million





Dangote Refinery – Infrastructural Works

Date of
Completion

2021

BRIEF DESCRIPTION:

Infrastructure Works for the Dangote Petrochemical Refinery Including Cooling Towers, Satellite Rack Room Building, Electrical Sub-Stations, Collections Tanks of Over 18,000 CUM Each and Various Infrastructure Networks Across the Project Site.

Contract Value:
USD 42 million



Table of Contents

1. Project's Overview
2. Rehabilitation's Overview
3. E&S Considerations
4. Key Stakeholders
5. Hitech ITB
6. Dar Overview
7. Selected Experience
- 8. Hitech and ITB's Track Record**

Selected Relevant Experiences

Project	Client	Contact (USD)	Category	Date Awarded	Description
Holistic Solution to Lagos State Ocean Surge between Goshen Estate and Alpha Beach using Groynes in Eti- OSA. Phases I - III	Lagos State Government	242,712,691	Marine Structures	December-2012	Construction of 18 Groynes, 200 meters each at 400m interval inclusive of filling with sharp sand to maintain and secure the stability of the shoreline
Reconstruction of Apapa Oworonshoki Expressway, Lagos	Dangote Construction	236,651,667	Road/Bridge Works	October-2019	Reconstruction with Continuous Reinforced Concrete Pavement (CRCP), concrete side kerbs, median New Jersey Barrier, and concrete lined drain.
Upgrading of Storm water & Road Works in Uwelu catchment Area - With Additional Works, Benin City	Edo State Government	203,910,663	Road Works	September-2010	Storm Water drain, Erosion Control and Road works
Epe Expressway with Additional Works	LCC	202,461,389	Road Works	December-2007	Widening of both carriageways between km 2 and 53 (layerworks and asphalt) Boundary walls (concrete blocks) Drains (pre-cast) Kerbs (Insitu) Bank of ducts for services (in median 700mm -1400 mm below surface) Traffic lights Street lights Widening of Mobil Bridge (piling included) Toll Plaza 1 construction up Bridge (piling included) Toll Plaza 1 construction up to canopy level Culverts
Deep Seaport Access Road in Lagos State Through Epe to Sagamu-Benin Expressway, Eoe, Lagos	Dangote Construction	186,780,999	Road/Bridge Works	April-2022	Reconstruction with Continuous Reinforced Concrete Pavement (CRCP), concrete side kerbs, median New Jersey Barrier, and concrete lined drain.
Construction of Regional Road, Lekki, Eti-Osa L.G.A., Lagos	Lagos State Government	148,117,103	Road/Bridge Works	May-2020	Construction of reinforced rigid pavement with reinforced concrete bridge over lagoon and interchange bridge, pedestriand bridges and associated culverts and drainage works
Rehabilitation of Obelle Ilaro - Papalanto- Shagamu Road in Ogun State	Dangote Construction	147,624,632	Road/Bridge Works	November-2022	Reconstruction with Continuous Reinforced Concrete Pavement (CRCP), concrete side kerbs, median New Jersey Barrier, and concrete lined drain.
Reconstruction/Upgrade of Igbogbo – Bola Ahmed Tinubu – Igbe Road in Ikorodu L.G.A., Lagos	Lagos State Government	102,034,033	Road/Bridge Works	August-2017	Reconstruction and dualization of existing road including including reinforced concrete side drains, 16-span deck-on- pile and reinforced concrete pedestrian bridges
Reconstruction of Agbara-Lusada-Atan Road, Ado-Odo/Otta L.G.A., Ogun State	Ogun State Government	92,193,003	Road Works	April-2021	Reconstruction of existing carriageway and associated adjoining roads and including drainage facilities and one span bridge
Construction of Agric - Isawo - Konu - Arepo Road, Ikorodu L.G.A., Lagos	Lagos State Government	90,272,884	Road/Bridge Works	August-2017	Reconstruction and dualization of existing road including reinforced concrete side drains, 1-span deck-on-pile and reinforced concrete pedestrian bridges
Reconstruction/Upgrade of Oshodi – Murtala muhammed International Airport (MMIA) Road, Lagos.	Lagos State Government	86,688,525	Road/Bridge Works	September-2017	Reconstruction and expansion of International Airport road to 10 lanes, including reinforced concrete flyover, U-turn, and pedestrian bridges and associated adjoining roads and drainage facilities
Construction/Rehabilitation of Ijegun - Isheri Road, Isolo, Lagos	Lagos State Government	81,917,867	Road Works	April-2013	6 km Dual Carriage Asphalt paved Road, with concrete side drains, concrete paved median, kerbs, retaining walls, service ducts and street light
Construction of Precast/Prestressed Concrete Dual Carriage Flyover and Ramp at Pen Cinema Junction in Agege L.G.A., Lagos	Lagos State Government	79,030,448	Bridge Works	May-2018	Construction of reinforced concrete flyover bridge with associated inter-section roads and by pass roads and diversion roads
Construction of Reinforced concrete Flyover at Ajah and Reconstruction of Freedom Road and Admirality Road, Lekki, Lagos	Lagos State Government	76,216,018	Bridge Works	December-2015	Construction of Reinforced concrete flyover bridge with associated inter-section roads and by pass roads and diversion roads, Design and Construction of Roads and Drainage Structures at Freedom Road and Admirality Road
Ijegun- Isheri Road - Bridge Work, Isolo, Lagos	Lagos State Government	68,275,594	Bridge Works	June-2012	Piling for deck-on-pile Concrete for the bridge (1.4kms) Filling of sand Cleaning of road

Selected Relevant Experiences

Project	Client	Contact (USD)	Category	Date Awarded	Description
Alimosho Phase II - Comprising of Shasha-Ejigbo, Association avenue, Agodo Community, Old Otta Roads	Lagos State Government	56,930,207	Road Works	April-2008	Excavation / Clearance & Layerworks Stone-base Asphalt Kerbs (pre-cast) Drains Culverts
Epe Express Way (Abridged Work-2km)	Lekki Concession Company Ltd (LCC)	44,770,300	Road Works	September-2006	Boundary walls (concrete blocks) Drains (pre-cast) Kerbs (Insitu) Traffic lights Street lights Culverts Bank of ducts for services (in median 700mm -1400 mm below surface) Widening of both carriageways between km 2 and 4 (layerworks and asphalt)
Site Preparation Early Works for BUA Refinery & Petrochemical Complex Project, Akwa Ibom	BUA Refinery & Petrochemicals Limited	43,365,134	Road, Works, Bridge Works, Site Preparation	May-2023	Clearance of all trees & organic material, 659 ha area, and other unsuitable materials and stripping of site, construction of a 6.5km access road, construction of other access roads, construction of a three-span dual carriageway bridge
Rehabilitation and Asphalt overlay at Umuahia-Bende- Ohafia Roads in Abia State	Federal Ministry of Works	38,636,364	Road Works	November-1999	Earthworks, drainage and asphalt works
Moshood Abiolaway, Abeokuta, Ogun State	Ogun State Government	38,387,097	Road Works	November-2012	Construction of Moshood Abiolaway, Abeokuta, Ogun State
Infrastructure Works for Maiyegun Beach Estate, Lekki, Lagos	Sterling Realities Development Company Limited (SRDC)	35,504,236	Road, MEP & Infrastructure	October-2017	Roads including sidewalks Water Supply & Fire fighting. Sewerage system, including Lift/Pumping station. Storm Water Drainage network. Power Supply and Distribution Telecommunications Geotechnical investigation
Reconstruction/Upgrade of Oshodi – Murtala muhammed International Airport (MMIA) Road, Lagos. (Phase II)	Lagos State Government	35,170,686	Road Works	July-2019	Reconstruction and expansion of International Airport road to 10 lanes and associated adjoining roads and drainage facilities
Osborne Jetty & Terminal Building, Ikoyi, Lagos	Lagos State Government	34,821,763	Marine Structures	March-2008	Terminal Building Internal roads Parking area: Buses, cars Drop-off area Jetty
Osborne Jetty & Terminal Building, Ikoyi, Lagos	Lagos State Government	30,875,000	Marine Structures	December-2005	Reinstatement of eroded beach and protection with Geotextile matting, rock and concrete x-bloc total length 1,000 m
Abuja National Assembly Complex	ITB Nig. Ltd - Abuja	25,813,804	Road Works	October-1996	Domestic Sub-Contractor on Earthworks to roads and drainages; Asphaltic works to Roads and Parking for a surface area of to walkways and Pavements for an area of 55,000m ²
Alimosho Phase I roads, comprising Ekoru Road and Karimu Laka Drains	Lagos State Government	22,206,924	Road Works	October-2007	Excavation / Clearance & Layerworks Stone-base Asphalt Kerbs (pre-cast) Drains Culverts
Upgrading of Tollgate Interchange Roads Ibadan Phase II	Oyo State Government	22,040,973	Road Works	December-2012	Dualization of Toll Gate Interchange - Efusetan - Podo - Toll Gate Ring Road - Phase 2
Upgrading of Tollgate Interchange Roads Phase I Ibadan, Oyo State	Oyo State Government	20,142,898	Road Works	August-2012	Dualization of Toll Gate Interchange - Efusetan - Podo - Toll Gate Ring Road - Phase 1
Construction of Service Roads Adjoining the Expansion of Lekki ExpWay (A-Access Road - Mobile Section and B- Access Road to Lekki - Phase I	Lagos State Government	19,805,531	Road Works	April-2008	Excavation / Clearance & Layer works Stone-base Asphalt kerbs (pre-cast) Drains Culverts
Shoreline Protection of Bar Beach Victoria Island Phase II	Lagos State Government	19,307,692	Marine Structures	November-2007	Production and placing of x-blocks (concrete) Placing of geotextile to receive x-blocks Spreading of sand, levelling, grading and compaction Casting of walkways (concrete) Placing of rocks (at x-blocks and between walkway levels)

HITECH TRACK RECORD

Selected Relevant Experiences

Project	Client	Contact (USD)	Category	Date Awarded	Description
Dualization of Bisola Durosinni Etti Drive and Hakeem Dickson Road, Lekki, Lagos	Lagos State Government	18,029,406	Road Works	March-2017	Reconstruction and dualization of existing carriage way including all associated storm water facilities
Reconstruction of Ozumba Mbadiwe to Bonny Camp, Victoria Island, Lagos	Lagos State Government	17,064,516	Road Works	March-2012	Rehabilitation of Carriageway, Construction of new drains/ clearing of existing drain, construction of lay-byes, installation of traffic lights and street lightnings.
Design & Construction of Flood Erosion Control in 5- Junction & Environ, Benin City	Edo State Government	17,010,229	Road Works	August-2009	Excavation / Clearance & Layerworks Stone-base Asphalt Kerbs (pre-cast) Drains Culverts
Construction/Rehabilitation of Siluko Road, Benin City	Edo State Government	16,986,564	Road Works	November-2009	Dualization of Siluko Road from Oba Market Junction to Textile Mill Road Junction
Construction & Remediation Works at Queen Ede Gully Erosion Site, Benin City	Edo State Government	16,467,224	Road Works	December-2014	Storm Water drain, Erosion Control including permeable rip-rap and ancilliary road works
Bank of Industry (BOI) Demolition	Lagos State Government	15,650,835	Building Works	April-2008	Installation of wire-mesh fence to demarcate site Installation of geotextile scaffolding to protect surrounding buildings Assistance in pre-weakening of structures (drilling supervised by Wreckers) Site clearance after implosion
Construction of Shoreline Protection for Maiyegun Waterfront Development Scheme for Maiyegun Beach Estate , Lekki, Lagos	Sterling Realities Development Company Limited (SRDC)	15,019,763	Marine Structures	December-2020	Construction of 2 (Two) numbers revetment walls. Construction of (Three) number breakwaters (East & West). Construction of (One) number Groyne extension. Production and placing of X-blocks (concrete) and laying of geotextile.
Rehabilitation of Bishop Aboyade Cole Street, Sir Samuel Manuwa Street and Abimbola Awoniyi Close, Victoria Island, Lagos	LAMATA	13,290,323	Road Works	February-2013	Reconstruction and dualization of existing road including, repair of existing draind and reconstruction of new side drains on Aboyade Cole
Alscon Staff Housing Estate Phase 1 Ikot Abasi -Akwa Ibom State	Aluminium Smelting company of Nigeria	10,861,741	Road Works	November-1996	Substantial earthworks, roadworks and drainage
Rehabilitation of Ologun Agbaje, Eletu Ogabi, Agoro Odiyan and Ogalade Close,. Victoria Island, Lagos	Lagos State Government	9,256,104	Road Works	February-2009	Reconstruction of existing road including, repair of existing drain
Akin Adesola, Victoria Island, Lagos	Lagos State Government	9,084,394	Road Works	August-2012	Rehabilitation/Up-grading of Akin Adesola Road, Victoria Island, Lagos
Dualization of Adetokunbo Ademola Street Victoria Island Lagos Phase II	Lagos State Government	8,995,752	Road Works	November-2007	Excavation and clearing Layerworks, including stone-base Concrete kerbs (pre-cast) Culvert extensions Street lights Paving stones Manholes for electrical services
Rehabilitation of various roads in Victoria Island Lagos	LAMATA	8,828,599	Road Works	November-2005	Reconstruction of existing road incl resurfacing and replacing drainage system
Rehabilitation of Sinari Daranijo Street, Victoria Island, Lagos	Lagos State Government	8,642,766	Road Works	December-2011	Reconstruction and dualization of existing road including, repair of existing draind and reconstruction of new side drains on Aboyade Cole

Selected Relevant Experiences

Project	Client	Contact (USD)	Category	Date Awarded	Description
Reconstruction of Sagamu Junction — Iperu Roundabout Road, Sagamu L.G.A./Ikenne L.G.A., Ogun State	Ogun State Government	8,538,250	Road Works	October-2020	Reconstruction of existing carriageway and associated adjoining roads and including drainage facilities, and streetlighting
Reconstruction of Molipa Express/Ibadan Road, Ijebu-Ode, Ijebu-Ode L.G.A., Ogun State	Ogun State Government	8,477,646	Road Works	October-2020	Reconstruction and expansion of existing carriageway and associated adjoining roads and including drainage facilities, Concrete side kerbs and streetlighting
Reconstruction of Ago Iwoye — Oru — Ijebu Igbo Road, Ijebu North L.G.A.	Ogun State Government	8,279,627	Road Works	October-2020	Reconstruction and expansion of existing carriageway and associated adjoining roads and including drainage facilities, Concrete side kerbs and streetlighting
Reconstruction of Somorin — Kemta — Idi Aba Road, Odeda L.G.A., Ogun State	Ogun State Government	8,151,145	Road Works	October-2020	Reconstruction of existing carriageway and associated adjoining roads and including drainage facilities
4 Nos Pedestrian Bridges on Epe Expressway, Lekki, Lagos	Lagos State Government	7,505,672	Bridge Works	October-2014	Costruction of reinforced concrete pedestrian bridges including associated drain works, walkways and retaining walls as well as reinstatement of disturbed existing road facilities
Reconstruction of Ode Junction — Sapade Road in Remo North Local Government Area, Ogun State.	Ogun State Government	6,333,407	Road Works	April-2024	Reconstruction of existing carriageway and associated adjoining roads and including drainage facilities, and streetlighting
Reconstruction of Iperu Roundabout — Ode Road, Ikenne L.G.A., Ogun State	Ogun State Government	5,555,604	Road Works	October-2020	Reconstruction of existing carriageway and associated adjoining roads and including drainage facilities, and streetlighting
Reconstruction of Elite — Oke Lantoro — Isale Ake Road, Abeokuta	Ogun State Government	5,551,865	Road Works	May-2019	Reconstruction and expansion of existing carriageway and associated adjoining roads and including drainage facilities, Concrete side kerbs and streetlighting
Leru-Lomara-Nneato Road Umunneochi L.G.A. Abia State	Abia State Government	4,646,228	Road Works	November-2002	Rehabilitation and Asphalt overlay including drainage. (total area of road 156,950 m2)
Road Construction Works at Lagos New Town, Lakowe Village, Ibeju Lekki	Mixta Real Estate PLC	4,411,170	Road Works	April-2021	Reconstruction with Continuous Reinforced Concrete Pavement (CRCP), concrete side kerbs, median New Jersey Barrier, and concrete lined drain.
Rehabilitation of Abagbon Close, Amodu Ojikutu, Ibiyinka Oloruninbe Close, Victoria Island, Lagos	Lagos State Government	4,368,932	Road Works	September-2010	Reconstruction of existing road including, repair of existing drain
Site Preparation works for new Greenfield Brewery Enugu	I.T.B. Nigeria Ltd Lagos	4,323,232	Road Works	March-2001	Site clearance of dense trees and bush, bulk earthworks of approx 220,000 m3, drainage and roadworks.
Rehabilitation of Adeola Hopewell, Victoria Island, Lagos	Lagos State Government	3,776,709	Road Works	February-2020	Rehabilitation of Carriageway, Construction of new drains/ clearing of existing drain, installation of streetlights.
Dualization of Adetokunbo Ademola Street Victoria Island Lagos Phase I	Lagos State Government	3,067,794	Road Works	May-2005	Widening and Dualizing existing road, incl rehabilitation of drainage and provision of street lighting
Rehabilitation of Adeyemo Alakija, Victoria Island, Lagos	Lagos State Government	2,890,681	Road Works	April-2020	Rehabilitation of Carriageway, Construction of new drains/ clearing of existing drain, installation of streetlights.

Selected Relevant Experiences

Project	Client	Contact (USD)	Category	Date Awarded	Description
Reconstruction of Idowu Martins Street, Victoria Island, Lagos	Lagos State Government	2,812,847	Road Works	September-2016	Expansion of Carriageway, Construction of covered drains and culverts including provision and installation of street lightening
Costain - Isinorho Road, Benin	Edo State Government	2,812,293	Road Works	July-2009	Excavation / Clearance & Layerworks Stone-base Asphalt Kerbs (pre-cast) Drains Culverts
Rehabilitation of Idowu Taylor, Victoria Island, Lagos	Lagos State Government	2,498,452	Road Works	February-2020	Rehabilitation of Carriageway, Construction of new drains/ clearing of existing drain, installation of streetlights.
Igbere-Umuhu-Ezechi Road in IsialaNgwu South L.G.A.	Abia State Government	2,423,028	Road Works	November-2003	Rehabilitation and Asphalt overlay including drainage. (total area of road 65,700 m2)
Nkwoegwu Ring Road Umuahia North L.G.A.	Abia State Government	2,237,205	Road Works	February-2001	Rehabilitation and Asphalt overlay including drainage. (total area of road 83,220 m2)
Abiriba Ring Road Ohafia L.G.A. Abia State	Abia State Government	2,131,757	Road Works	February-2001	Rehabilitation and Asphalt overlay including drainage. (total area of road 55,500 m²) Rehabilitation and Asphalt overlay
Ndoro Itunta Road Ikwuano L.G.A.	Abia State Government	2,062,132	Road Works	March-2003	Rehabilitation and Asphalt overlay including drainage. (total area of road 63,090 m2)
Omoba -Umuikia Junction Road in Isiala Ngwu South L.G.A.	Abia State Government	1,658,981	Road Works	February-2001	Rehabilitation and Asphalt overlay including drainage. (total area of road 65,700 m2)
Rehabilitation of Afribank Road, Victoria Island, Lagos	Lagos State Government	976,452	Road Works	April-2020	Rehabilitation of Carriageway, repair of existing drains/ clearing of existing drain, installation of streetlights.
Rehabilitation of Buraimoh Kenku Street Victoria Island Lagos	Lagos State Government	595,017	Road Works	January-2005	Reconstruction of existing road incl resurfacing and replacing drainage system

Selected Relevant Experiences

		ITB NIGERIA LIMITED			Ref: ITB/Misc/Experience	
		QUALITY MANAGEMENT SYSTEM			Revision: 05	
		EXPERIENCE - COMPLETED PROJECTS AND CURRENT WORK LOAD			Date: January, 2024	
CURRENT WORK LOAD						
SN	NAME & LOCATION OF PROJECTS	BRIEF DESCRIPTION & SCOPE OF PROJECTS		NAME & ADDRESS OF CLIENT	CONTRACT SUM / SCHEDULE	DETAILS OF CLIENT'S REFEREE
1	French School Victoria Island, Lagos State.	No. of Floors; 3 Floors Gross Floor Area; 5,000 sq.m. Procurement Type; Traditional Scope of Works; Renovation and Extension Works Including M&E and External Works		Association Francaise de Nigeria (AFN) Lycee Francais Louis Pasteur 16, Younis bashorun Street Victoria Island Lagos	Contract Sum; \$11Million Start Date; Aug-20 End Date; Jul-23 Duration; 36 Months Status Ongoing	Aim Consultants Limited Pot 267A, Elm Inyang Crescent Victoria Island, lagos Contact Titiana Moussali +2348094444404
2	International Convention Centre, Abuja, FCT	No. of Floors; 10 Floors Gross Floor Area; 132,000 sq.m. Procurement Type; Traditional Scope of Works; Structural Works Finishing Works M&E Works External Works		Central Bank of Nigeria, (Procurement & Support Service Dept.) Central Business District, Abuja. Tel: 09-46238200	Contract Sum; \$456Million Start Date; Jan-13 End Date; Jan-22 Duration; 48 Months Status Suspended	Design Group Nigeria Limited, 11 Ajasa Street, Onikan, Lagos Island, Lagos State. Tel & Fax: (01) 4622646, 4622647 Email: dgn-lagos@architecturenigeria.com contact: Bayo Odunlami (MD)
3	Urban and Regional Markets Benin Republic		Construction of 20No Urban and Regional Markets	ACVDT (Agence De Cadre De Vie Pour Le Development Du Territoire Carre 396 Awhanleko Plage Ouest Colonou 04 BP 1527 Tel: +229 95 14 71 58	Contract Sum; \$61Million Status Ongoing	PRMP EMILE Cossi MONLANDO Tel : +229 95 14 71 58 Email: cmonlandjo@precedence.bj
4	Landmark Waterview Apartments 3&4 Corporation Road Oniru, Victoria Island, Lagos State.	No. of Floors; 28 Floors Gross Floor Area; 55,000 sq.m. Procurement Type; Design & Build Scope of Works; Structural Works Finishing Works M&E Works External Works		Landmark Realty Limited 3&4 Corporation Road Oniru, Victoria Island, Lagos State.	Contract Sum; N7.46Billion Naira Start Date; 15-Aug-22 End Date; 14-Aug-24 Duration; 24 Months Status Suspended	Elvis Braide 3&4 Corporation Road Oniru, Victoria Island, Lagos State. lkeenna.n@landmarkafrica.com +234 7066000727
5	Rack Data Centre Phase 2.1 Jagat Clos, Oregun Ikeja, lagos State	No. of Floors; 4 Floors Gross Floor Area; 16,500 sq.m. Procurement Type; Traditional Scope of Works; Structural Works Finishing Works M&E Works (Sub-Contractor)		Rack Centre Limited Jagat Clos, Oregun Ikeja, lagos State	Contract Sum; \$39.20Million Start Date; Apr-23 End Date; Jul-24 Duration; 16 Months Status Ongoing	Turner & Townsend (Proprietary) Limited Turner & Townsend House 21 Fricker Road (corner of Fricker and Chaplin Roads) Illovo 2196 Johannesburg South Africa t: +27 11 214 1400 e: wcerutti@turntown.co.za
6	La Tour Mixed Used Development 49 Bishop Oluwole Street Victoria Island Lagos	No. of Floors; 19 Floors including Basement Gross Floor Area; 16,500 sq.m. Procurement Type; Design & Build Scope of Works; Structural Works Finishing Works M&E Works External Works		Aerobell Nigeria Limited 49 Bishop Oluwole Street Victoria Island Lagos	Contract Sum; N23Billion Naira Start Date; Aug-23 End Date; Aug-25 Duration; 24Months Status Ongoing	Enahoro Zedomi Consultants Collaborative partnership, CCP Place Plot 17, Block 25, Chief Abiodun Yesufu Way, Oniru, Victoria Island, Lagos. enahoroz@consultantscollaborative.com
7	ORCA SHOPPING MAL 80-F Business District, Eko Atlantic City, Lagos	No. of Floors; 4 Floors Gross Floor Area; 32,000 sq.m. Procurement Type; Traditional Scope of Works; Structural Works		Grand Ocean Investment FZE 80-F Business District, Eko Atlantic City, Lagos	Contract Sum; \$18Million Start Date; Feb-24 End Date; Jan-25 Duration; 12Months Status Ongoing	Ralph Bou Nader Grand Ocean Investments FZE 80-F Business District, Eko Atlantic City, Lagos. ralphbn@hotmail.com

ITB NIGERIA LIMITED					Ref: ITB/Misc/Experience	
QUALITY MANAGEMENT SYSTEM					Revision: 05	
EXPERIENCE - COMPLETED PROJECTS AND CURRENT WORK LOAD					Date: January, 2024	
COMPLETED PROJECTS IN THE LAST FIVE YEARS						
8	Azuri Peninsula Eko Atlantic City, Lagos	No. of Floors; 30 Floors Gross Floor Area; 160,000 sq.m. Procurement Type; Design & Build Scope of Works; Structural Works Finishing Works M&E Works External & Ancillary Works	Eko Atlantic Development Company Eko Atlantic City, Victoria Island Lagos State.	Contract Sum; \$216 Million Start Date; Jan-15 End Date; Jun-22 Duration; 43 Months Status Completed	Eko Atlantic Development Company Marina District Eko Atlantic City, Lagos Contact: Ereluwa Gbadebo 0701 999 9290	
9	Windsor Office Development Ozumba Mbadiwe Street Victoria Island, Lagos	No. of Floors; 12 Floors Gross Floor Area; 65,000 sq.m. Procurement Type; Traditional Scope of Works; Structural Works	Stanbic IBTC Pension Managers Pot 1679, Olakunle Bakare Close Off Sanusi Fafunwa Street Victoria Island, Lagos	Contract Sum; \$40Million Start Date; Jul-21 End Date; Aug-23 Duration; 25 Months Status Completed	Profica Projects Limited First Floor, 28 Raymond Njoku Street Off Awolowo Road Ikoyi Contact Mrs Dolapo Agbato ++23408034127940	
10	Refurbishment of World Bank Group's Country Office Building, Abuja 102 Yakubu Gowon Street, Asokoro District, Abuja	Refurbishment of Office Building	The World Bank Group 102 Yakubu Gowon Street, Asokoro District, Abuja	Contract Sum; \$6.35Million Start Date; Feb-22 End Date; Oct-23 Duration; 8 Months Status Completed	ATO ARCHITECTS LIMITED 12 Dr. Ladi Akajia Avenue Off Admiralty Way Lekki Phase 1 Lagos Contact Mrs Rita Emina +234 2707383-4	
11	Windsor Office Fit-Out Ozumba Mbadiwe Street Victoria Island, Lagos	No. of Floors; 12 Floors Gross Floor Area; 65,000 sq.m. Procurement Type; Traditional Scope of Works; Fit-Out	Stanbic IBTC Pensio Managers Pot 1679, Olakunle Bakare Close Off Sanusi Fafunwa Street Victoria Island, Lagos	Contract Sum; \$20Million Start Date; Nov-22 End Date; Nov-23 Duration; 12 Months Status Completed	Profica Projects Limited First Floor, 28 Raymond Njoku Street Off Awolowo Road Ikoyi Contact Mrs Dolapo Agbato ++23408034127940	
12	Dangote Refinery Lekki Coastal Road, Ibeju Lekki, Lagos State	Scope of Work	Infrastructural Works Dangote Petroleum Refinery and Petrochemicals Union Marble House, 1 Alfred Rewane Road, Ikoyi, Lagos	Contract Sum; \$42Million Start Date; Jun-18 End Date; May-21 Status Completed	Dangote Oil Refining Company Limited Union Marble House, 1 Alfred Rewane Road, Ikoyi, Lagos Contact Nilesch Tolat: +234 8150833567	
13	Flutterwave Lagos Office Kings Tower Building Ikoyi Lagos	Flutterwave Lagos C Complete Fit-out of 1000m² Fit-out Office Building including MEP installations	Flutterwave Technology Solutions Limited Plot 8, Providence Street Lekki Phase 1 Lagos State.	Contract Sum; \$1.16Million Start Date; Nov-22 End Date; Mar-23 Duration; 5 Months Status Completed	Muyiwa Fasaanu Construction/Project Manager MVUSA Projects Nigeria Limited Victoria Island, Lagos. +234 7036775547 m.fasaanu@mvusa.com.ng	
14	Schlumberger Lagos Office Kings Tower Building Ikoyi Lagos	Schlumberger Lago Complete Fit-out of 1000m² Fit-out Office Building including MEP installations	Schlumberger Nigeria Limited 17/19 Idowu Taylor Street Off Adeola Hopewell Street Victoria Island Lagos State.	Contract Sum; \$1.12Million Start Date; 44835 End Date; May-23 Duration; 8 Months Status Completed	Abimbola Omoefe Schlumberger Nigeria Limited 17/19 Idowu Taylor Street Off Adeola Hopewell Street Victoria Island Lagos State. AOmoefe@slb.com	
15	Africa Data Centres Modular Hall Eko Atlantic City Victoria Island, Lagos	Construction of 1000m² Gross Floor Area Construction of Concrete Structure Modula Data Hall	DC One FZE Plot HL-B-10b Eko Atlantic Free Zone Eko Atlantic City, Lagos	Contract Sum; \$3Million Start Date; Jan-21 End Date; Jun-21 Duration; 6 Months Status Completed	Craig Glutz DC One FZE Plot HL-B-10b Eko Atlantic Free Zone Eko Atlantic City, Lagos craig@orsafica.group	

Selected Relevant Experiences

	ITB NIGERIA LIMITED				Ref: ITB/Misc/Experience
	QUALITY MANAGEMENT SYSTEM				Revision: 05
	EXPERIENCE - COMPLETED PROJECTS AND CURRENT WORK LOAD				Date: January, 2024
16	Kuramo Beach Residence Plot 1415, Adetokunbo Ademola Street, Kuramo Waters, Victoria Island, Lagos State.	No. of Floors; Gross Floor Area; Procurement Type; Scope of Works;	21 Floors & Basement 55,000 sq.m. Design & Build Structural Works Finishing Works M&E Works External Works	Eko Hotels Limited, Plot 1415, Adetokunbo Ademola Street, Kuramo Waters, Victoria Island, Lagos State.	Contract Sum: \$63Million Start Date: Aug-15 End Date: Oct-18 Duration: 38 Months Status: Completed Ghassan Faddoul (Managing Director) Eko Hotels Limited Plot 1415 Adetokunbo Ademola Street Victoria Island, Lagos State. gfaddoul@ekohotels.com + 234 8034020114
17	Kings Tower Office Building Kingsway / Glover Road, Ikoyi	No. of Floors; Gross Floor Area; Procurement Type; Scope of Works;	15 Floors & Basement 32,000 sq.m. Traditional Structural Works Finishing Works M&E Works External & Ancillary Works	Skyview Nigeria Limited 24, Glover Road, Ikoyi, Lagos State.	Contract Sum: \$51Million Start Date: Jun-15 End Date: Mar-19 Duration: 24 Months Status: Completed Cachez Turnkey Projects, 16a Apapa Lane, Dolphin Estate, Ikoyi, Lagos State gababp@yahoo.com
18	Trinity Towers Development Plot 14, Oniru Chieftancy Layout Oniru Estate Victoria Island, Lagos	No. of Floors; Gross Floor Area; Procurement Type; Scope of Works;	12 Floors 57,000 sq.m. Traditional Structural Works	RCCG City of David Church Oniru Estate Victoria Island, Lagos	Contract Sum: \$18Million Start Date: Feb-17 End Date: Jan-20 Duration: 30 Months Status: Completed Tony Dadah Courtney Michael Partnership Nig. Ltd Construction project Managers Ikoyi Lagos +234 1 7616187 tdada@courtneymichael.co.uk
19	Microsoft ADC Office Kings Tower Building Ikoyi Lagos	Microsoft ADC Kings Tower Office Fit-out	Complete Fit-out of 6000m² Office Building including MEP installations	Microsoft Nigeria Limited 6th Floor, Civic Towers Ozumba Mbadwe Street Victoria Island, Lagos	Contract Sum: N5.41Billion Start Date: Sep-20 End Date: Jun-21 Duration: 9 Months Status: Completed Avison Young 65 Gresham Street London, United Kingdom Contact Didi Odewumi + 234 8139322418
20	Facebook Lagos Office Kings Tower Building Ikoyi Lagos	Facebook Lagos Off Fit-out	Complete Fit-out of 1000m² Office Building including MEP installations	Facebook International Services (Nigeria) Ltd 160 Akin Olugbade Street Victoria Island, Lagos	Contract Sum: N1.40Billion Start Date: Jan-21 End Date: Jun-21 Duration: 6 Months Status: Completed Spacefinish Africa Limited, Plot 4C, Idowu Martins Street, Off Adeola Odeku Street, Victoria Island, Lagos. Contact Ayodeji Toyobo +234 8183181637
21	ECOBANK PAN AFRICAN BUILDING Ozumba Mbadwe Avenue, Victoria Island, Lagos State.	No. of Floors; Gross Floor Area; Procurement Type; Scope of Works;	12 Floors 20,000 sq.m. Traditional Structural Works Finishing Works M&E Works External Works	Ecobank Nigeria Limited Plot 21 Ahmadu Bello Way Victoria Island, Lagos	Contract Sum: \$32 Million Start Date: Oct-19 End Date: Jul-21 Duration: 22 Months Status: Completed Kunle Osilaja Ecobank Nigeria Limited Plot 21 Ahmadu Bello Way Victoria Island, Lagos Email: kosilaja@ecobank.com Contact Kunle Osilaja +234 8029917777

	ITB NIGERIA LIMITED				Ref: ITB/Misc/Experience
	QUALITY MANAGEMENT SYSTEM				Revision: 05
	EXPERIENCE - COMPLETED PROJECTS AND CURRENT WORK LOAD				Date: January, 2024
OTHER COMPLETED PROJECTS					
22	The Heritage Place 21, Lugard Avenue, Ikoyi	No. of Floors; Gross Floor Area; Procurement Type; Scope of Works;	13 Floors 33,000 sq.m. Traditional Structural Works Finishing Works External & Ancillary Works	First Concept & Properties Limited, 244, Murtala Mohammed Way, Ebute Metta, Lagos State.	Contract Sum: \$67Million Start Date: Nov-13 End Date: Jan-16 Duration: 24 Months Status: Completed Laurus Development Partners, Plot 5, Chief Yesuf Abiodun Street, Off Ligali Ayorinde Street, Victoria Island, Lagos State Contact Mrs Funke Okubadejo
23	ALPHA 1 - Towers Eko Atlantic City, Lagos	No. of Floors; Gross Floor Area; Procurement Type; Scope of Works;	14 Floors & 1 basement 11,000 sq.m. Traditional Structural Works Finishing Works M&E Works External & Ancillary Works	Sachela Integrated Services	Contract Sum: \$30Million Start Date: Sep-13 End Date: Mar-17 Duration: 24 Months Status: Completed Participants Properties Limited, 18B, Idowu Taylor Street, Victoria Island, Lagos State.
24	New Industrial Clinic, Port-Harcourt, Rivers State	No. of Floors; Gross Floor Area; Procurement Type; Scope of Works;	2 Floors & Ancillaries 5,500 sq.m. Traditional Structural Works Finishing Works Finishing Works	Total E & P Nigeria Limited, Transamadi Industrial Layout, Port Harcourt, Rivers State.	Contract Sum: \$26.5 Million Start Date: May-13 End Date: May-16 Duration: 24 Months Status: Completed Remarks: New End Date: NA Corporate Strategic Projects, Total E & P Nigeria Limited, 16, Idowu Martins Street, Victoria Island, Lagos State.
25	International Convention Centre, Uyo, Akwa Ibom State	No. of Floors; Gross Floor Area; Procurement Type; Scope of Works;	3 Floors 20,000 sq.m. Design & Build Structural Works Finishing Works External Works	Akwa Ibom State Government, Uyo, Akwa Ibom State.	Contract Sum: \$123Million Start Date: May-12 End Date: Jan-14 Duration: 21 Months Status: Suspended Cost-link Associates, 186A Corporation Drive, Dolphin Estate, Ikoyi, Lagos State. Tel: 234 (1) 2692350, 2695329, 7251409 Email: ndah@cost-link.com Contact: Femi Boyede
26	Eko - Guest House Plot 1415, Adetokunbo Ademola Street, Kuramo Waters, Victoria Island, Lagos State.	No. of Floors; Gross Floor Area; Procurement Type; Scope of Works;	28 Floors & 1 Basement 51,000 sq.m. Design & Build Structural Works Finishing Works M&E Works External Works	Eko Hotels Limited, Plot 1415, Adetokunbo Ademola Street, Kuramo Waters, Victoria Island, Lagos State.	Contract Sum: \$120Million Start Date: Mar-12 End Date: Sep-17 Duration: 38 Months Status: Completed Remarks: EOT Granted New End Date: NA Ghassan Faddoul (Managing Director) Eko Hotels Limited Plot 1415 Adetokunbo Ademola Street Victoria Island, Lagos State. gfaddoul@ekohotels.com + 234 8034020114
27	Eden Heights RESIDENTIAL Apartments, Femi Pierce Street, Off Adeola Odeku Street, Victoria Island, Lagos State.	No. of Floors; Gross Floor Area; Procurement Type; Scope of Works;	14 Floors & 1 Basement 21,000 sq.m. Traditional Structural Works	Design Union Consulting, 2E-3E, Ligali Ayorinde Street, Victoria Island, Lagos State.	Contract Sum: \$41Million Start Date: Feb-12 End Date: May-13 Duration: 16 Months Status: Completed Remarks: EOT Granted New End Date: Dec-15 Design Union Consulting, 2E-3E, Ligali Ayorinde Street, Victoria Island, Lagos State. Tel: 234-1-2626289-90, Fax: 234-1-2626290 Email: info@designunionilc.com Contact: Brenda Unuaworho

Selected Relevant Experiences

	ITB NIGERIA LIMITED					Ref: ITB/Misc/Experience	
QUALITY MANAGEMENT SYSTEM						Revision: 05	
EXPERIENCE - COMPLETED PROJECTS AND CURRENT WORK LOAD						Date: January, 2024	
28	Ocean Parade Towers (Phase I - IV) RESIDENTIAL Developments, Banana Island, Ikoyi, Lagos State.	No. of Floors; Gross Floor Area; Procurement Type; Scope of Works;	13 Floors (14 Towers) 378,000sq.m. Design & Build Structural Works Finishing Works M&E Works External Works	Ocean Parade Limited, C&C Towers, 10th Floor, Plot 1684, Sanusi Fafunwa Street, Victoria Island, Lagos State.	Contract Sum; Start Date; End Date; Duration; Status	\$350Million Oct-03 Apr-13 26 Months Completed	Design Architecture in Motion (DAIM), Cross's Grace house, 1st Floor, 15, Macarthy, Onikan, Lagos Island, Lagos State. Tel: 01-2624600 ext. 6109 Contact: Kunle Adedoji
29	Ramada HOTEL , Ikota, Lagos State.	No. of Floors; Gross Floor Area; Procurement Type; Scope of Works;	10 Floors 13,000 sq.m. Traditional Structural Works Finishing Works External Works	Kunesh Investment Limited, 12/14 Ajran Road, Agungi, Lekki, Lagos State.	Contract Sum; Start Date; End Date; Duration; Status Remarks; New End Date;	\$56Million Jun-11 Jul-13 26 Months Suspended EOT Granted NA	BQC Consultants, 166, Obafemi Awolowo Way, Ikaja, Lagos State. Tel: 01-4735544, 4735545, Fax: 3451285 Email: projects@bqcconsultants.com.ng Contact: A. A. Ibrahim (Project Manager)
20	Eko - Signature HOTEL , Plot 1415, Adetokunbo Ademola Street, Kuramo Waters, Victoria Island, Lagos State.	No. of Floors; Gross Floor Area; Procurement Type; Scope of Works;	11 Floors 20,000 sq.m. Design & Build Structural Works Finishing Works M&E Works External Works	Eko Hotels Limited, Plot 1415, Adetokunbo Ademola Street, Kuramo Waters, Victoria Island, Lagos State.	Contract Sum; Start Date; End Date; Duration; Status	\$80Million Dec-08 Nov-11 26 Months Completed	Ghassan Faddoul (Managing Director) Eko Hotels Limited Plot 1415 Adetokunbo Ademola Street Victoria Island, Lagos State. gfaddoul@ekohotels.com + 234 8034020114
31	Eko - Expo / Exhibition Centre (EVENTS) Plot 1415, Adetokunbo Ademola Street, Kuramo Waters, Victoria Island, Lagos State.	No. of Floors; Gross Floor Area; Procurement Type; Scope of Works;	2 Floors and 1 Basement 11,000 sq.m. Design & Build Structural Works Finishing Works M&E Works External Works	Eko Hotels Limited, Plot 1415, Adetokunbo Ademola Street, Kuramo Waters, Victoria Island, Lagos State.	Contract Sum; Start Date; End Date; Duration; Status	\$40Million Dec-08 Dec-10 24months Completed	Ghassan Faddoul (Managing Director) Eko Hotels Limited Plot 1415 Adetokunbo Ademola Street Victoria Island, Lagos State. gfaddoul@ekohotels.com + 234 8034020114
32	Eko Towers OFFICE Complex , Plot 1415, Adetokunbo Ademola Street, Kuramo Waters, Victoria Island, Lagos State.	No. of Floors; Gross Floor Area; Procurement Type; Scope of Works;	18 Floors & 1 Basement 33,000 sq.m. Design & Build Structural Works Finishing Works External Works	Eko Hotels Limited, Plot 1415, Adetokunbo Ademola Street, Kuramo Waters, Victoria Island, Lagos State.	Contract Sum; Start Date; End Date; Duration; Status	\$90Million Dec-08 Nov-11 35months Completed	Ghassan Faddoul (Managing Director) Eko Hotels Limited Plot 1415 Adetokunbo Ademola Street Victoria Island, Lagos State. gfaddoul@ekohotels.com + 234 8034020114
33	Le Meridien Grand Towers HOTEL & APARTMENTS 31-35 A&B, Ikoyi Crescent, Ikoyi, Lagos State.	No. of Towers; No. of Floors; Gross Floor Area; Procurement Type; Scope of Works;	2 15 Floors (Hotel) 16 Floors (Residential) 41,000 sq.m. (Hotel) 50,471 sq.m. (Residential) Traditional Structural Works	Robert Dyson & Diket Limited, 25, Boyle Street, Onikan, Lagos Island, Lagos State.	Contract Sum; Start Date; End Date; Duration; Status	\$88Million Oct-07 NA NA Suspended	SMI Hyundai Corporation, 30th Floor, Khalid Al Attar Tower, Sheikh Zayed Road, Dubai, U.A.E. Tel: 971-4-33258825 Fax: 971-4-33258824 Contact: Woong Yung An (Project Engr)
34	Luxury RESIDENTIAL Flats , Temple Road, Ikoyi, Lagos State.	No. of Towers; No. of Floors; Gross Floor Area; Procurement Type; Scope of Works;	2 8 Floors & a Penthouse 18,500 sq.m. Traditional Structural Works Finishing Works M&E Works External Works	C&N Investments Limited, 3, Mallama Sule Street, Ikoyi, Lagos State.	Contract Sum; Start Date; End Date; Duration; Status	\$17Million Apr-08 Oct-12 54months Completed	Design Group Nigeria Limited, 11 Ajasa Street, Onikan, Lagos Island, Lagos State. Tel & Fax: (01) 4622646, 4622647 Email: dgn-lagos@architecturenigeria.com Contact: Bayo Odunlami (MD)

	ITB NIGERIA LIMITED					Ref: ITB/Misc/Experience	
	QUALITY MANAGEMENT SYSTEM					Revision: 05	
	EXPERIENCE - COMPLETED PROJECTS AND CURRENT WORK LOAD					Date: January, 2024	
35	Intercontinental HOTEL , 50/52A, Kofe Abayomi Street, Victoria Island, Lagos State.	No. of Floors; Gross Floor Area; Procurement Type; Scope of Works;	23 Floors & 2 Basements 35,000 sq.m. Traditional Structural Works	Milan Industries Limited, 50/52A, Kofe Abayomi Street, Victoria Island, Lagos State.	Contract Sum; Start Date; End Date; Duration; Status	\$75Million Mar-06 Jan-11 52months Completed	Design Group Nigeria Limited, 11 Ajasa Street, Onikan, Lagos Island, Lagos State. Tel & Fax: (01) 4622646, 4622647 Email: dgn-lagos@architecturenigeria.com Contact: Bayo Odunlami (MD)
36	Silverbird 12-Screen Cinemas (EVENTS) Cadastral Zone A0, Central Business District, Abuja.	No. of Floors; Procurement Type; Scope of Works;	5 Floors & 1 Basement Traditional Structural Works Finishing Works M&E Works External Works	Silverbird Cinemas, Plot 133, Ahmadu Bello Way, Victoria Island, Lagos State.	Contract Sum; Start Date; End Date; Duration; Status	\$35Million Feb-06 Feb-07 12months Completed	Broad Cost Consult, 24, King George V Street, Ground Floor Onikan, Lagos Island, Lagos State. Tel: 01-2120058, 8544856 Email: broadprojects@yahoo.com Contact: Sesan Eko
37	Development of 10 Gerrard Road, Ikoyi Luxury APARTMENTS 10 Gerrard Road, Ikoyi, Lagos State.	No. of Towers; Procurement Type; Scope of Works;	2 Traditional Structural Works Finishing Works M&E Works External Works	UACN Property Development Co. PLC., Niger House 1-5, Odunlami Street, Lagos State.	Contract Sum; Start Date; End Date; Duration; Status	\$5Million Feb-06 Sep-09 31months Completed	Siji Dosokun Partnership, The Studio, Bishops Gate House, 2nd Floor, 26 Maloney Street, Onikan, Lagos Island, Lagos State. Tel: 7735028, 2630276, 2630275 Contact: Tito Minty
38	Waves OFFICE Complex , Ozumba Mbadawe Avenue, Victoria Island, Lagos State.	No. of Floors; Gross Floor Area; Procurement Type; Scope of Works;	12 Floors 85,000 sq.m. Design & Build Structural Works Finishing Works M&E Works External Works	Waves Nigeria Limited, UBA House, 57, Marina Road, Lagos State.	Contract Sum; Start Date; End Date; Duration; Status	\$82Million Nov-05 NA NA Suspended	Majoroh Partnership, 4, Akitoye Street, Off Herbert Macaulay Road, Sabo, Yaba, Lagos State. Tel: 234-4-4702872, Fax: 234-1-3425013 Email: majorohpartnership1974@yahoo.com Contact: Moses O.
39	Tinapa HOTEL , Tinapa Business Resort, Adabo, Calabar, Cross River State.	No. of Floors; Gross Floor Area; Procurement Type; Scope of Works;	5 Floors 25,000 sq.m. Traditional Structural Works Finishing Works External Works	Tinapa Business Resort Limited, Calabar, Cross River State.	Contract Sum; Start Date; End Date; Duration; Status	\$22Million Nov-05 Nov-07 24months Completed	Arup Africa, Block E, Pinnill Farm, 164, Katherine Street, Sandown, Johannesburg, South Africa. Tel: +270113032500, Fax: +270113032501 Contact: Francois Rautenbach (PM)
40	HOUSING Estate Development , N'djamena Crescent, Wuse II, Abuja, FCT.	Procurement Type; Scope of Works;	Traditional Structural Works Finishing Works M&E Works External Works	NNPC Pensions Fund Limited Plot 460, Lobito Crescent, Wuse II, Abuja.	Contract Sum; Start Date; End Date; Duration; Status	\$3.8Million Nov-05 Jan-08 26months Completed	Stallion Property & Development Co. Ltd. 2, Ajose Adeogun Street, Victoria Island, Lagos State. Tel: 01-2621908, 2613388, 611823 Email: info@stallionproperty.com Contact: Nasir Usman (MD)
41	Abugansoro OFFICE Development , Banana Island, Lagos State.	No. of Floors; Gross Floor Area; Procurement Type; Scope of Works;	12 Floors 11,000 sq.m. Traditional Structural Works Finishing Works M&E Works External Works	Abugansoro Investments Limited, 16, Ajasa Street, Onikan, Lagos State.	Contract Sum; Start Date; End Date; Duration; Status	\$9Million Aug-05 Apr-08 32months Completed	Pleach Limited, 2nd Floor, Kofe Abayomi Street, Victoria Island, Lagos State.

Selected Relevant Experiences

	ITB NIGERIA LIMITED				Ref: ITB/Misc/Experience	
	QUALITY MANAGEMENT SYSTEM				Revision: 05	
	EXPERIENCE - COMPLETED PROJECTS AND CURRENT WORK LOAD				Date: January, 2024	
42	Ocean Winds HOTEL and Wellness Centre Victoria Island Extension, Victoria Island, Lagos State.	No. of Floors; Gross Floor Area; Procurement Type; Scope of Works;	8 Floors 22,000 sq.m. Traditional Structural Works Finishing Works M&E Works External Works	ARM Investment Managers, 1, Mekunwen Road, Off Oyikan Abayomi Drive, Ikoyi, Lagos State.	Contract Sum; Start Date; End Date; Duration; Status	\$105Million Jul-05 Jul-10 60months Completed
43	TEPNL OFFICE Extension Project, Trans Amadi Base, Port Harcourt, Rivers State.	Procurement Type; Scope of Works;	Traditional Structural Works Finishing Works M&E Works External Works	Elf Petroleum Nigeria Limited, 35, Kofo Abayomi Street, Victoria Island, Lagos State.	Contract Sum; Start Date; End Date; Duration; Status	\$18.00 Million Oct-04 Feb-10 64months Completed
44	Magnum Trust BANK Head Office Plot PC1B, Professional Centre, Off Adeyemo Alakija Street, Victoria Island, Lagos State.	No. of Floors; Gross Floor Area; Procurement Type; Scope of Works;	10 Floors 18,000 sq.m. Traditional Structural Works Finishing Works M&E Works External Works	Magnum Trust Bank Plc, Victoria Island, Lagos State.	Contract Sum; Start Date; End Date; Duration; Status	\$12.5Million Mar-04 Nov-06 32months Completed
45	TFE Pension Fund OFFICE Complex, Port Harcourt, Rivers State.	Procurement Type; Scope of Works;	Traditional Structural Works Finishing Works M&E Works External Works	Elf Petroleum Nigeria Limited 35, Kofo Abayomi Street, Victoria Island, Lagos State.	Contract Sum; Start Date; End Date; Duration; Status	\$6.95 Million Nov-03 Nov-07 48months Completed
46	Glass Force Production FACTORY Aba, Abia State.	Gross Floor Area; Procurement Type; Scope of Works;	20,000 sq.m. Design & Build Structural Works Finishing Works M&E Works External Works	Glass Force Nigeria Limited, Aba, Abia State.	Contract Sum; Start Date; End Date; Duration; Status	\$8.5Million Apr-02 Dec-03 20months Completed
47	Eko - HOTEL Luxury Suites Plot 1415, Adetokunbo Ademola Street, Kuramo Waters, Victoria Island, Lagos State.	No. of Floors; Gross Floor Area; Procurement Type; Scope of Works;	9 Floors 19,050 sq.m. Design & Build Structural Works Finishing Works M&E Works External Works	Eko Hotels Limited, Plot 1415, Adetokunbo Ademola Street, Kuramo Waters, Victoria Island, Lagos State.	Contract Sum; Start Date; End Date; Duration; Status	\$25million Dec-01 Nov-03 23months Completed
48	Sapetro Towers; MIXED USE Development Plot 908, Adeola Odeku Street, Victoria Island, Lagos State.	No. of Towers; No. of Floors; Gross Floor Area; Procurement Type; Scope of Works;	2 13 Floors each 28000 sq m Design & Build Structural Works Finishing Works M&E Works External Works	Dangil Holdings Limited, 105B, Ajose Adeogun Street, Victoria Island, Lagos State.	Contract Sum; Start Date; End Date; Duration; Status	\$55million Apr-03 Mar-05 24months Completed

	ITB NIGERIA LIMITED				Ref: ITB/Misc/Experience	
	QUALITY MANAGEMENT SYSTEM				Revision: 05	
	EXPERIENCE - COMPLETED PROJECTS AND CURRENT WORK LOAD				Date: January, 2024	
49	New General HOSPITAL, Yenegoa, Bayelsa State.	Space Estimate; Procurement Type; Gross Floor Area; Scope of Works;	500 Beds Traditional 25000 sq m Design Structural Works Finishing Works M&E Works External Works	Government of Bayelsa State of Nigeria, Yenegoa, Bayelsa State.	Contract Sum; Start Date; End Date; Duration; Status	\$40million Dec-00 Apr-08 88months Completed
50	National Assembly Complex (OFFICE) 3 Arms Zone, Abuja.	Gross Floor Area; Procurement Type; Scope of Works;	40,000 sq.m. Design & Build Structural Works Finishing Works M&E Works External Works	Department of Public Building, Federal Capital development Authority, Abuja.	Contract Sum; Start Date; End Date; Duration; Status	\$205million Oct-96 Mar-00 41months Completed

Appendix

FLEET OVERVIEW



FLEET OVERVIEW



FLEET OVERVIEW



FLEET OVERVIEW

